Adv
Microfilm Center, Inc.
P. O. Box 45436
Dallas, Texas 75235

The Cameron Herald

A Daily Once A Week

VOL. 110 NO. 8 | Price 10c Per Copy | CAMERON, MILAM COUNTY, TEXAS, THURSDAY, MAY 8, 1969 | All Departments 697-6671 | 16 PAGES TODAY

. . . Navy Lt. (jg) Joseph Ribar's Widow Receives American Flag From Pilot's Coffin . . . .

Marak Resting Place . . .

Rites Cite Navy Pilot

By Frank M. Luecke

A country parish in Milam County, Texas, is almost light years from the Sea of Japan where Navy Lt. (jg) Joseph R. Ribar died.

But Marak's SS & Methodius Catholic Church will remember May 2 as the day an international incident sent a young Navy pilot to rest there.

The scene shared Naval overtones of the late John F. Kennedy's state funeral, though the atmosphere was less pompous.

A six man team of Navy pallbearers carried the flag-draped coffin to and from the Marak church, considerably larger than one might expect.

They trooped behind the funeral hearse down the road and into Marak Cemetery where a honorary firing squad, a Marine bugler and Lt.-Cmdr. Lonnie Sinclair, of Waco, waited to conclude the Navy's tribute to the fallen EC121 pilot.

The rifles cracked three times as the American flag was folded and presented by another Navy lieutenant to Mrs. Ribar, the widow. The young pilot's mother, between two grieving daughters, cried out her loss.

Lt. Ribar, whose wife's family has a home in the Marak community, was a native of Ambridge, Pa. He, his wife Emma Jean, and son Joseph Taylor, had been living in Japan. Most of his family was from Florida or Pennsylvania.

It was a long way from international waters off North Korea whose jets intercepted and shot down the Navy EC121, stirring the hottest controversy over American violability since the "Pueblo."

Navy fleet and carrier aircraft now serve the area where the EC 121 went down, a crew of 31 aboard. Ribar and one other were reclaimed from the sea.

Rev. Harry Bilski, pastor of the Marak parish, intoned the names of John F. Kennedy, Robert Kennedy and Dwight Eisenhower in the funeral sermon.

He saw Joseph Ribar as a "sincere soldier of Christ", terming "admirable" the sacrifices of men such as those who served on the "Pueblo."

The choir sang 'Onward Christian Soldiers" and "God Bless America" and the "Navy Hymn" among other numbers during the requiem mass.

Handmade chardeliers of wood hung over parishioners and the family, constrasting the gun metal-gray simplicity of the coffin beneath the flag.

At the gravesite, "Taps" played and the several hundred people stepped away from the bereaved.

110

With F.M.L.

Attending Navy Lt. Ribar's funeral Friday, we were struck by the lack of interest of area press while the dailies' pages are covered with SDS activity throughout the nation's campuses.

Though the atmosphere was markedly different, the comparison with the John Kennedy funeral was bound to be made. Young Navy officers, a farewell rifle salute, Marine bugler, young widow receiving a folded American flag, singing of the Navy Hymn during Catholic church services--all amidst the electricity and gloom of an international incident.

We understand the young lieutenant (jg) had only four months more on his tour when North Korean jets dropped his EC121 plane, 31 aboard, he and one other found in the Sea of Japan. He hoped to be an airlines pilot, volunteering to fly the EC 121 for experience.

It is a poingnant memory, the young pilot a long way from the Sea of Japan and his Pennsylvania home, victim of an incident which may be a decisive turn for this nation.

110-110-110

There is little "perhaps" to it: Milam County is amidst three development districts or sub-divisions of same centering in the 12-county Waco, six-county Temple and "I-don't-know-how-many" - county Bryan districts.

Each would like our inclusion as a county for such participation as crime control programs, though not necessarily that particular one. Milam County went its own way, applying directly to the state.

A letter from Preston M. Hays, executive director of Central Texas Development District, Waco, touched on a story in the April 20 Herald which described the byplay among competing development districts.

It seems there is enough confusion at the federal level of these various programs administered through the state. Ol' Milam County is doing well to identify and cope with its own problems.

Thus far, Cameron has drawn $11,000 for engineering assistance from the Cen-Tex Economic Development District, according to a project extract from Hays. That is out of a total of $4 million among the 12 counties.

Progress is important. It becomes a source of controversy when established avenues of problem solution are given regional alternative.

It is good to know three districts are interested and that six Milam Countians are on the Central Texas board.

110-110-110

It is interesting that the tyranny, of the majority, which is one definition of democracy, is being "outtyrannied" by a minority, not of race, but of condition. Whether majority or activist minority, a group of bellicose, over - zealous people is a mob, generating group suggestion, group irresponsibility.

A mob cannot control itself, until it is spent. Blasco Ibanez must have been thinking this when he wrote in "Blood and Sand":

"The one, the true, the only beast in the plaza de toros is the crowd."

Pastor Called At Buckholts Church

The Rev. Ervie E. Braun has accepted a call from Hope Lutheran Church in Buckholts and will hold his first service there Sunday. He will be installed as pastor May 18.

Rev. Braun has been pastor of St. John's Lutheran Church, Lindenau.

The Brauns and their 3 small sons will move to Buckholts this week.

Storms Pelt State

Rains Soak Wet City

Board To Review English Program

Cameron School trustees will be briefed tonight (Thursday) on the new linguistics program scheduled to begin in the Cameron schools next year. Mrs. Mineola Curry, 8th grade English teacher, will explain the new teaching method.

The Board will meet at 7 p.m. in the superintendents office, Ben Milam School.

The new English program, like modern math, is designed to give the student a better working knowledge of the subject. Mrs. Curry, who has completed a short course for teachers on the Roberts Linquistic Program, says it is basically a new approach to teaching that looks at the language analyticaily rather than teaching students rules by rote.

The program follows text books adopted by the state last year and approved for the local schools for the 1969-70 school year.

Familiar classic poetry and prose are reproduced in the new texts, but past that very little is familiar. Terminology still includes verb, adverb and noun, with some new terms added, but descriptions such as 'picture words' or 'helping word' are missing. A number of the familiar terms are used in new and unfamiliar ways.

A familiar type problem in the new English Text is:

X+ NP + Y→NP + X + Y

NP+ , + modifier + , + X→modifier + , + NP + X

And unless the problem means more to you than the average reader, it will mean burning some mid-night oil for parents who want to keep up with their children's homework.

The new text books recognize that there are two separate forms of the English language - a written form and a spoken form - and that the old rules don't necessarily apply to both. Mrs. Curry said she looks on the new method as a challenge for both teachers and students and says although it will involve a re-learning on the teacher's part, it will be simpler for the student to learn.

COUNCIL HEARS TV FRANCHISE, PARKING PLEAS

The City Council Tuesday night heard the final reading of a zoning ordinance, and requests for a cable television franchise and two-hour parking regulations for downtown streets.

A new ordinance regulating parking near the Ponderosa Restaurant received its first reading and Councilmen voted to buy a camera for the Police Department.

A Mr. Byersdoerfer, of the Cable Information System of Kentucky, presented the request for a cable television franchise in Cameron. Request was tabled for study by City Attorney Ed Magre and decision by the Council will be announced at its next meeting.

D. R. Burleson, representing the Chamber of Commerce trade development committee, reported to the Mayor and Councilmen on a committee survey of the downtown parking problem.

Burleson said the committee's study revealed that most of the problem was caused by employees' parking and asked that the City designate two-hour parking along some downtown streets.

The new ordinance read Tuesday night would prohibit parking along the highway right-of-way south of 2nd Street and US 77-190.

Councilmen and Mayor E. A. Perrin also discussed with Cameron builder Anton Anderle the installation of water and sewer service to Anderle's new subdivision in northwest Cameron, and discussed proposed street work at the location.

Department head reports and routine bill approval concluded the nearly three-hour meeting. Present were Councilmen Lawrence Zotz, Lester Turner, Starrett Hickman, and Robert Clark.

Head Start Classes Start June 9 In Cameron District

Head-Start will be the only summer school program in Cameron this year due to lack of interest in the classes offered last summer.

Three sections of Head - Start have been scheduled to begin June 9 with 16 students to a section. A fourth section will be offered for 5 year olds if funding is approved.

Schools Superintendent D. R. Dodson said attendance in the summer program last year was so low that it did not warrant scheduling a session this summer. In previous summers remedial reading for elementary students has been offered in the summer.

UNITED FUND MEETING

Cameron United Fund will hold an annual meeting Tuesday, May 13 at 5:15 p.m. in the Chamber of Commerce office. Dana Kestenbaum, UF chairman, urged all members to attend.

Hospital Opens Final May Drive

"Operation Success," a project to complete the community fund drive for the new St. Edward Hospital, is now underway to raise the $39,000 needed to reach Cameron's $250,000 goal.

Each week during May a personal statement from community leaders will appear in The Herald, stressing the importance of reaching the fund drive goal. The first statement follows from Mayor E. A. Perrin:

To the Citizens of Cameron and Milam County:

What makes a community a desirable place to live? The answer is good churches, good schools, good government, good health facilities, and good citizens.

I wish to speak a commendable word for good health facilities. Good health facilities is not the availability of Doctors only. It also requires a place for the Doctors to work. A place where the sick can have every modern necessity, convenience, and comfort a hospital can provide. The best operational facilities, and laboratories, and the tender care of Christian nurses.

Cameron, and Milam County have been blest with just that. St. Edwards Hospital has served the people of this community with love and care for the past fifty years. Now that St. Edwards sees the necessity of modernizing to better serve Cameron and Milam County people, we should come to the aid of the Sisters in their devotion to service with the same aid and care.

May is the month of the final campaign. An additional $38,000 is needed to reach the $250,000 goal. Surely this small amount is within our reach. Let us do our duty. Ten, twenty five, fifty, or a hundred dollars is a small but worthy contribution to the welfare of your friends and fellow man. If you have not contributed or wish to increase your contribution see Mr. Bob Ellett or one of the other workers at once. Cameron is progressing in the things that are worth while. This is your opportunity to help.

E. A. Perrin
Mayor
City of Cameron

MAN KILLED IN COLLISION NEAR ROGERS

Ladis Zavrel, 53, of Buckholts was killed Sunday afternoon when he was thrown from his car in a collision with a pickup truck on Highway 190 about three miles east of Rogers.

Investigating highway patrolmen said Zavrel apparently lost control of his car and skidded into the path of the truck driven by Royland Humphrey of Houston. Humphrey was reported in fair condition at a Temple hospital.

Mr. Zavrel was a machine operator for Santa Fe Railroad for 22 years and was a member of the KJT Lodge.

Funeral services were held Tuesday at 11 a.m. at St. Monica's Catholic Church, Rev. John Geiser and Rev. Jesse Euresti officiating. Burial was in the church cemetery. Rosary was recited Monday night at Marek-Burns Funeral Home.

Surviving are his wife, Mrs. Elia Zavrel of Buckholts; his mother, Mrs. Mary Zavrel of Cameron; two daughters, Mrs. Edward Green of Friendswood and Mrs. Marvin Green of Temple; three brothers, Joe Zavrel of Temple, Louis Zavrel and Frank Zavrel both of Rockdale; five sisters, Mrs. Joe Rozner, Mrs. Frank Hubnik, Miss Frances Zavrel, all of Cameron, Mrs. Frank Jochec of Marak, Sister Genevieve of Victoria; and three grandchildren.

Pallbearers were Clem Tomek, John Dohnalik, John Hubnik, Julius Tepera, Rudolph Tepera, and Jerry Plachy.

Last Rites Held For L. J. Matula, Lifetime Resident

L. J. (Shorty) Matula died early Friday morning at his home in Cameron of an apparent heart attack. He was bookkeeper for Texas Power and Light Company and had lived in Cameron all his life.

A Navy veteran of World War II, Matula was a member of the Cameron Volunteer Fire Department. He was born December 7, 1912 in Cameron.

Funeral services were held Saturday at 9 a.m. at St. Monica Catholic Church, Rev. John Geiser and Rev. Jesse Euresti officiating. Burial was in St. Monica Cemetery with military honors.

Rosary was recited Friday night at Marek-Burns Funeral Home chapel.

Surviving are his wife, Mrs. Edna Matula; his mother, Mrs. Mary Matula; one son, L. J. Matula Jr.; one daughter, Mrs. Pat Barrett; two brothers, Jerry Matula and Felix Matula; two sisters, Miss Mary Matula and Mrs. Theresa Thompson, all of Cameron.

Pallbearers were Henry Siebman, Marvin Haag, Merlin Lester, David Perkins, Porter Young, Carl Black, Nathan Lewis, and Lincoln Mendrik.

Honorary pallbearers were members of the Cameron Volunteer Fire Department and TP&L employees.

Growth Reflected By Higher Deposits In Milam Banks

Milam County banks reported an increase in deposits over the same reporting period for 1968 in a bank call of financial condition as of April 30. For most banks it was a slight drop from figures reported in December 1968.

Citizens National Bank, Cameron, led Milam County banks with total deposits of $15,392,156.86, $1,152,355.20 over the same reporting period in 1968.

First National Bank, Cameron, reported total deposits at $8,003,-944.14, an increase of $959,925.95 over deposits reported in 1968.

Deposits at Buckholts State Bank were $1,560,876.69, an increase of $167,103.60. Rockdale State Bank reported total deposits of $9,987,-608.19. This was an increase of $1,575,942.65 over 1968 deposits.

19.24 Inch Total Added For Year

A violent thunderstorm Saturday night dumped more rain on water-soaked Cameron as spring turbulence marked Texas weather over nearly all the state.

Numerous severe thunderstorm and tornado watches have been issuing from the U. S. Weather Bureau and at presstime Milam joined other counties again expecting afternoon and evening storms.

The U. S. Weather Bureau at Fort Worth said Little River was not expected to flood unless heavier rains than predicted occured to the north. They said they expected Little River to begin a slow steady fall Wednesday night.

An official at the Corps of Engineers, Fort Worth, said although a 7 inch-plus rain had flooded the Cleburne area Tuesday night they were expecting to contain most of it at Belton Reservoir.

Weekend rains in Cameron ranged from the City's official measurement of 2.17 inches to back-yard rain gauges showing 3 inches and more. Cameron's total rain for the first six days of May reached 3.81, bringing the year's total to 19.24.

The midnight Saturday and Sunday morning storm produced a tremendous display of lightening, but no serious damage was reported by Cameron residents. Texas Power and Light Company reported a temporary loss of service on a rural line at Buckholts about 1 a.m. Sunday.

A large oak tree toppled during the storm in the E. A. Perrin yard on East 7th Street, missing the Perrin home. Rain-soaked soil and decayed roots were blamed for the tree's fall.

Heavy rain on Monday contributed to an accident at Rogers when two Houston women were injured about 8:30 a.m. in a headon collision. Jack Walzel Jr., of Buckholts, driver of the second car, was treated for minor injuries.

Farm Road 908 between Sharp and Rockdale was closed to traffic Monday as the San Gabriel River left its banks. Mrs. Leroy Guillote, Herald correspondent for Sharp-Tracy, said about 2.80 inches of rain fell in that area during the weekend.

Other area rainfall reports for the weekend showed 4.4 inches at Maysfield; 3 inches at Minerva; and 4 inches at Burlington. Rockdale recorded lesser amounts, with 1.53 inches for May. Residents at Buckholts reported "quite a bit" of rain, but no totals were available.

The turbulent weather over Texas was caused by a warm, moist flow of Gulf air converging into an elongated low pressure area over Arizona. The combination results in extreme unstability of the upper air, according to U. S. Weather Bureau reports.

May temperatures and rainfall for Cameron:

	Hi	Lo	Rain
1	82	55	.66
2	82	59	.66
3	78	64	.25
4	76	61	1.92
5	79	60	.96
6	80	67	

For Greater Cameron . . .

Help Available For Remodeling

Has your family grown beyond your present home. Do you feel you must move into a larger house that will be more comfortable?

If you need a new home but cannot afford to build one you should consider remodeling your present home.

Cameron building materials people can help. Here is where you can find a professional remodeling contractor to help you plan.

You can have almost anything you want in your home if you know exactly what it is you want. The key is to know what you want before you start to work. And the Cameron building material people will be happy to help you plan.

Here's what you do before remodeling:

1. Make a list. Decide exactly what you're trying to accomplish. Don't try to do too much in too little space. If you want a family game room, don't try to make it a den for Dad, too. After working our your goals decide on possible ways of reaching these goals. Consider your family's changing needs. Try to build in flexibility.

2. Get professional help. They can tell you quickly, for example, whether your plans are workable. They will advise you about building codes and restrictions and they can tell you whether the structure of your house will permit the changes you have planned. Never proceed with any work without getting this kind of advice. The advice they offer will save you money and result in a job that will give you more ultimate satisfaction.

3. Money is available. After deciding what you want, ask any Cameron building material firm to recommend a reliable contractor who will give you an estimate on the exact cost of both materials and labor. Take the estimate to any financial firm in Cameron and make an application for a loan to cover the remodeling expense. You will be surprised when you find how easy it is for you to make your dream house a reality.

For the same interest and advice for ALL your family needs, shop the reliable stores advertising in will be happy to assist you in finding everything you need for your family's comfort and enjoyment.

Ben Franklin, Cameron Lumber Co., Cameron Seed Co., Citizens National Bank, Culpepper's, E. O. Schiller Pharmacy, Eplen Furniture, First National Bank, Hefley-Stedman Motor Co., J. C. Penney Co., Keith's Minimax, L & M Jewelers, Lewis Chili Shoe Store, Mack's Oil Co., Matula Red & White Store, New Cameron Pharmacy, Schigut's, Woodum Auto Sales.

NAVY PILOT GOES TO REST

Navy Lt. (jg) Joseph Ribar, one of the pilots of the EC121 shot down by North Korean jets in April, is at rest in Marak Cemetery, across from SS & Methodius Catholic Church where funeral services and requiem mass were noon Friday. The flag-draped coffin is carried from the church by six Navy petty officers. At the cemetery, the traditional firing squad salutes the fallen pilot while the flag is folded at the bier for presentation to Mrs. Ribar, the widow. Navy Lt.-Cmdr. Lonnie Sinclair, of Waco Navy-Marine Corps Training Center, is at attention.

Donors Listed . . .

Bloodmobile Nets 69 Units

Friday's Red Cross Bloodmobile visit netted 69 pints of blood and Cameron again failed to reach its 71-unit quota for the visit or 100 units to fill the yearly quota.

Thirteen prospective donors were rejected for medical reasons.

Yoe High School students who donated a pint of blood included: Gary Huntsman, David Hurtik, Ronnie Kretschmar, Danny Matula, Richard Schiller, John Eisfeldt Jr., Darrell Fisher, and John Urban. Dennis Rose and Jane Mueck, college students, were also donors.

Businesses represented by donors Friday included: Alcoa, 6 donors; Magna-Craft 3, Hensley-Russell 3, U.S. Post Office 3, and 2 each for: Mack's Oil, Citizens National Bank, Matula Grocery, Safeway, Cameron Machine Ship, Buckholts Post Office, Milam Auto Supply, Hornung Hatchery, and Deluxe Cleaners.

Twenty - eight area businesses were represented by one donor each.

Individual donors were:

Elizabeth Hubnik, Frank Kratochvil, Eugene Salach, William Winkler, Neil Barr, Mrs. Dorothy Vaculin, Joe M. Ellett, Mrs. Gloria Hause, Mrs. Judith Burlison, Mrs. Mary Woods, Mrs. Mary Poschetsky, Mrs. H. F. Hensley, Mrs. Edith Hertenberger.

Ad: Mrs. Agnes Tepera, Mrs. Marie Mayer, Mrs. Mildred Arnold, Mrs. Corinne Widner, Mrs. Mary Koranek, Rev. Donald Marquart, Mrs. Evelyn Ruzicka, Jack Terhune, Mrs. Ann Zalesky, Richard Williams, James D. Camp, Forrest Sapp, William F. Arthur, Elmo Manners.

Also: Harold Hollas, Louis Elley, Fredwill Horning, J. D. Ruzicka, E. A. Huntsman, Raymond Goeke, Melvin Provasek, Billy McCall, Mrs. Carol S. Barr, E. J. Provasek, C. J. Sutter, L. W. Stroup Jr.

Louis Vrazel, Lincoln Mondrik, Floyd W. Stark, Edwin Zajicek, Mrs. Nora Woempner, Mrs. Helen Massengale, Mrs. Gwen Fleming, H. B. Darby, Thomas Sheguit, Alvin A. Eisfeldt, Bentley L. Hause, Thomas B. Woods.

J. F. Jackson, Louis Trdy, Herman Hanel, Clarence Hanel, Mrs. Alice Evard, Mrs. Lillie Green, Mrs. Pearlie L. Krenek, Charles F. Hundle, Mrs. Doris Horning.

Ed Laywell, Joe M. Bailey, Mrs. Bess Jeter, Grover McCullin, John Schmidt, Rodney Thorpe, Robert McIntire, Mrs. Reba Winkler, Mrs. Ann Krenek, Mrs. Mary Trdy, Mrs. Annie Schattle, Clarence Pontruff.

Mrs. Alice White Dies In Houston

Mrs. Alice Marie Coker White, 38, died in a Houston hospital Tuesday following a long illness. She was a former resident of Cameron and had lived in Houston for the past ten years.

Mrs. White was born at Ben Arnold July 16, 1930, the daughter of Mr. and Mrs. Ellis Coker.

Funeral services were held Wednesday at 3 p.m. at the First Methodist Church, the Rev. Alvis Coleman officiating. Burial was in Oak Hill Cemetery.

Surviving her are one son, Ben White; one daughter, Miss Cathy White, both of Houston; her parents, Mr. and Mrs. Ellis Coker of Cameron; and one brother, Grady Coker of Cameron.

Pallbearers were Ladis Marek Jr., Monroe Marek, Russell Wallace, Buddy Shipp, Richard Williams, and Pete Kunz.

Green's Funeral Home was in charge of arrangements.

Germany formally surrendered to the Allies on V-E Day, May 8, 1945.

BOWLING NEWS—

SUNSHINE BOWLING LEAGUE

	W	L
Kimbrels	90	46
Eplens	83½	52½
Brods Mobil	81	55
Irenes	65½	70½
New Cameron Drug	62½	73½
Macks Oil	56½	79½
Citizens National	53½	82½
Marek-Burns	51½	84½

High individual series handicap-Kay Raymond 674, Mary Trubee 615, Marie Tucker 606.

High individual game handicap-Kay Raymond 249, Marie Tucker 241, Maxine Fail 234.

High team series - Kimbrels 2511, Marek-Burns 2423, New Cameron 2391.

High team game - Kimbrels 891, Marek-Burns 850, Eplens 842.

High individual series scratch-Kay Raymond 560, Gloria Neeley 477, Barbara Kimbrel 459.

High individual game scratch - Kay Raymond 215, Maxine Fail 195, Marie Tucker 190.

Too Late To Classify

FOR SALE: Red-Bone Coon hound. See B. J. Jones at Ben Arnold orcall 697-6797. 8-2tc

WHY NOT SUBSCRIBE NOW?

THE CAMERON HERALD

'Though the feeling is there, all year long . . . you have a special day to tell her how very much she really means to you . . . and a special way, too, when you give the gift of Berkshire Stockings.

BERKSHIRE

Schiguts

SPECIAL LOW PRICES TO SAY HAPPY MOTHER'S DAY!

We're saying "Happy Mother's Day" with extra special LOW PRICES to give you a CARTFUL of extra MOM-moth BUYS in fine food supplies. So HURRY to MATULA SUPERMARKET for a BIG BOUQUET of BARGAINS and give your budget a beautiful GIFT of THRIFT, and get GOLD BOND STAMPS with every purchase.

RED & WHITE FOOD STORES

SANITARY FARM Mellorine 1/2 Gallon 3 For 1.

COFFEE Chase & Sanborn 1-LB. 49¢ Limit One

SUGAR IMPERIAL With $8 or more Purchase 5 Lb. Bag 39¢ Limit One

FLOUR Robinhood 5 Lbs. 49¢ Limit Two

ROEGLIEN SMOKED COOKED

16 to 18 lb. Size Hams

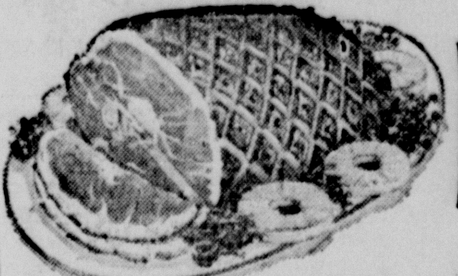

HAMS 39¢ SHANK PORTION

WHOLE HAM, lb. 59¢
BUTT HALF, lb. 65¢
Center Slices, lb. 99¢
SHANK HALF, lb. 59¢

RATH HAM Hickory Smoked Fully Cooked So Easy To Prepare So Delicious To Eat 3 lb. can 3.09

RATH HAM 5 Lb. Can 4.79

CHUCK ROAST 59¢

SHOULDER ROUND BONELESS ROAST, lb. 83¢
BRISKET BONELESS ROAST, lb. 69¢
LEAN MEAT SHORT RIBS, lb. 45¢
FRESH BOSTON CUT PORK ROAST, lb. 55¢

Chuck Steak Lb. 71¢

Heart O' Texas Grade A FRYERS, lb. 29¢ Cut up 34c
HORMEL BACON, lb. 73¢
King Charles Ready Baked-8 ct. PIE SHELLS, pkg. 59¢
CAKES MOTHER'S DAY ASSORTED

LAND O' LAKES GRADE A LARGE EGGS DOZEN 49¢

Morton's POTATO CHIPS Regular 49c 3 for 1.

PHILADELPHIA 3-OZ. PKG CREAM CHEESE 10¢

GIANT SIZE IVORY LIQUID ONLY 49¢ WITH THIS COUPON
SAVE 16c
GOOD ONLY AT MATULA SUPERMARKET
OFFER EXPIRES May 10, 1969
LIMIT 1 COUPON PER BOTTLE PURCHASED

CORN Fresh Tender Full Ears 6 For 49¢

LETTUCE CALIF. LARGE Each 19¢

Squash Home Grown Tender, lb. 19¢
Radishes Crisp Red 2 Bags 25¢
Potatoes Russets 8-Lb. Bag 49¢
Oranges Texas Sweet 5-Lb. Bag 49¢
Cabbage Fresh Green Lb. 5¢
Onions New Crop Yellow Lb. 5¢

BUNS 2 PKGS. of 8 55c

Rath's All Meat FRANKS 12-oz. pkg. 49¢

SPECIALS on Best-Liked FROZEN FOODS

BIRDS EYE COOL WHIP, qt. size 57c
FROSTY ACRES STRAWBERRIES, 2-10 oz. 57c
FROSTY ACRES OKRA, Whole Baby, 10 oz. 29c
FROSTY ACRES TASTY TATERS, 16 oz. 33c

Fruit Cocktail Del Monte 4 303 Cans 1
Sweet Peas Del Monte 4 303 Cans
Green Beans Del Monte Cut 4 303 Cans
Pineapple and Grapefruit Juice Del Mon 3 46 oz. Cans 89¢

BLEACH OUR VALUE GALLON 39¢

100 EXTRA GOLD BOND STAMPS when you purchase $10.00 or more And This Coupon Redeem at Matula Supermarket Coupon Expires May 10

150 EXTRA GOLD BOND STAMPS when you purchase $15.00 OR MORE And This Coupon Redeem at

COUPON DAYS

100 Extra Gold Bond Stamps With Purchase Of 3 Lbs. Ground Beef

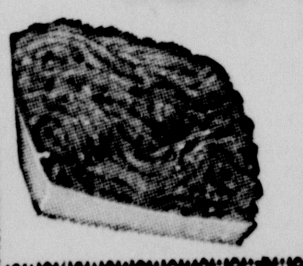

Redeem at MATULA SUPERMARKET Coupon Expires May 10

RED & WHITE FOOD STORES MATULA'S WHERE FRIENDLY PEOPLE HELP YOU SAVE!

VALUABLE GOLD BOND STAMPS WITH EVERY 10c PURCHASE
Prices Effective Thurs., Fri., & Sat., May 8-9-10
Store Hours Mon. Through Fri. 8 to 7. Sat. Only 8 to 8
Limits reserved on quantities.

Gause

Mrs. Wanda Lee

The annual Gause Mothers Day Homecoming will be held Sunday May 11, at the Methodist Church.

Joe G. Moore will give the welcoming speech followed by the invocation by Bro. H. C. Wells Jr., pastor of the Gause Baptist Church. The congregation will sing the theme song, "Church in the Wildwood" and John H. Smith will read the scripture.

Master of ceremonies will be Robert K. Smith, M.D. Preston Bowling will play offertory music. Special music this year will be furnished by Charles Herbest and Jimmy Harris and Ross Hickman will sing a solo, and the Spraggins Family will sing. Flowers will be presented to the oldest mother, the youngest and the oldest father.

Speaker for the program this year will be Thomas A. Smith. Bro. Walter Bollinger, pastor of the Full Gospel Church will give the benediction.

After the program dinner will be served under the trees next to the Baptist Church. Mrs. R. B. Self is the official dinner bell ringer and Bro. Jesse Jones will say grace.

Committees for this homecoming have been named. They are as follows:

Reception-Mrs. Nettie Lange, Mr. and Mrs. Malcolm Timmons, I. B. Pitts, B. J. Kilpatrick, Wiley Kirk, Mrs. Lizzie Kirk, Mr. and Mrs. J. T. Todd, Mr. and Mrs. H. O. Lee, Mr. and Mrs. Sylvan Wilson, Mrs. Vera Butler, Mr. and Mrs. H. M. Walker, Mr. and Mrs. Homer Collier, Mr. and Mrs. Larry Wadlington, Roy Walston, Mr. and Mrs. Bill Gause, Mrs. Laura Ward, Mr. and Mrs. R. B. Smith, Mrs. Dorothy Lunnus, Mrs. Cecil Butler, Buel Rains, Calvin Smith, Frank Stubbs, Mr. and Mrs. Albert Olinger.

Tables - Jerry and Ben Cass, Bill Hairrell, Raymond Slay, James Shaw and Willie Lange.

Registering-Mrs. James Shaw, Mrs. Mildred Ely, Mrs. Anna Mae Ely, Mrs. Ralph Stubbs, Mrs. John Bowling, Mrs. Raymond Slay, Mrs. Trudie Cunningham.

Drinks - J. A. and Ray Smith, Truman Ditto, David Wilkins, Audie Cockett, Brown Ely, Johnny Smith, Cecil Butler, Alfred Coats, Rock and Myron Ely.

K.P. detail - Mike Moore, Joe Moore Jr., Rufus Hafley, Wayne Albright, Carl Walker, Wayne Lee, Terry Collie, John Todd, Ben Murray, John Mitchell, Joe Mitchel and Robert Rose.

Chuch coation - Ms. W. L.

Ribbon girls - Joan Kornegay, Penny Johnson, Verna Rose, Dee Ann Walker Irma Lee and Marylyn Goode.

Ushers - W. L. Ditto, Carol Wise, Larry and Garry Wilson, Wilson Kyle, Ronny Shaw, V. V. Turner, Dillard Baker, Billy Todd, John Hefley, Don Hefley, and Bill Alford.

Church decoration - Mrs. W. L. Ditto, Mrs. Wiley Kirk, Mrs. R. B. Smith, Mrs. Lillie Williamson and Mrs. Janet Albright.

Program arrangement - Mrs. J. R. Browder, Mrs. J. P. Harris, Mrs. Carol Wise, Mrs. Sarah Bowling, Mrs. Jim Harlan.

Collection - Joe Moore, Jim Harlan, George Bland, Bob Browder.

The program will begin about 10:45 a.m.

Mrs. Tempie Butler, Mrs. Lillie Harris, Mrs. Mildred Ely, and Mrs. Lessie Kingsley visited in Georgetown Sunday with Mrs. Bertie McDaniel.

Mr. and Mrs. Wayne Lee, Craig and Kelly spent the weekend in San Antonio. They went at this time for a family birthday dinner Saturday night for Cheryl Lee who was celebrating her 2nd birthday They spent Saturday night with Mr. and Mrs. Jim Lee, Cathy and Cheryl. Sunday they all spent the day with Mrs. Ila Mae Lee, and Mr. and Mrs. Edward Dworaczyk, Larry and Garry. Also, Mr. Jim Lee and Mr. and Mrs. John Sharp.

Mr. and Mrs. J. W. Bland of Humble spent the weekend here with Mr. and Mrs. George Bland.

Malcolm Timmons is a patient in Hearne General Hospital.

Mr. and Mrs. Kenneth Roper and daughter visit d relatives in and daughter over the weekend.

Mr. and Mrs. Walter Burney of San Diego, Texas visited Mrs. J. M. Burney after she came home from the hospital. Mr. Burney returned home the middle of the week but she stayed for a longer visit.

Mr. and Mrs. Douglas Johnson are the parents of a baby daughter born April 30 in the Hearne Hospital. Mrs. Johnson is the former Sharon Johnson. The Johnsons have a son.

Mr. and Mrs. Joe Marks of Brenham visited over the weekend with Mr. and Mrs. Henry Simmons. Monday Mr. and Mrs. Mike Simmons visited them.

FRIARS SELECT PERRIN

Mike Perrin has been selected a member of Friars, the oldest honorary organization on the University of Texas campus. Members must be at least second semester juniors.

If man could collect and efficiently use it, the sunlight falling on just the city of Los Angeles would supply more energy than is consumed in all the homes on earth.

The Cameron Herald

Featuring Tiny Herald and "Now Showing"

BEN MILAM STATUE

"the supreme test of good journalism is the measure of its public service."—Walter Williams, Journalism Educator

A Milam Newspaper Since 1860

108 EAST FIRST STREET

CAMERON, TEXAS 76520

Frank M. Luecke, Editor and Publisher

Frank M. Luecke and Don Scarbrough, Owners

NATIONAL NEWSPAPER ASSOCIATION Founded 1885

NNA SUSTAINING MEMBER — 1969

ALL DEPARTMENTS: A C 817 697—6671

Entered as second-class matter at the Post Office in Cameron, Texas, under the Act of Congress of March 1, 1879. Published every Thursday.

Among Most Navigable . . .

Driversby at Little River, San Gabriel River and Elm Creek among other tributaries may see the second passing of floodtide in Milam County in recent weeks.

When Laneport Reservoir is built and when Elm Creek Watershed dams are built, these overflows will all but be a memory.

That time is well off, while in the interim hundreds of thousands in damage goes uncontrolled.

It is a good thing people approved the Elm Cheek vote last year, which was questioned in district court, and cleared. The waste of each spring overflow is reminder of the value of dam control in Milam County, one of Texas' most navigable counties this time of year.

What Others Say . . .

Youths Get The Message . . .

The following remarks quote the statement made by a district judge to two youths convicted of a felony before passing sentence on them. The judge's lecture contains a message of such timeliness that we reprint it without additional editorial comment.

"You come from good homes, both of you. Yet now you have been convicted of a felony—a crime for which you may be sent to the penitentiary. In this case I do not have to send you to the penitentiary. I am permitted to give you a parole. But even if you never see the inside of a penitentiary or jail, you will not have escaped the penalties of your crime. The record of your conviction will be here as long as the courthouse stands. No amount of good conduct in the future can erase it.

"Next year, or 10 years from now or when you are old men if you are ever called to be a witness in any court of law, some lawyer will point his finger at you and ask: 'Have you ever been convicted of a felony-' You will hang your head and admit that you have, for if you deny it, the records of these proceedings will be asked for the sole purpose of casting doubt on your testimony. Convicted felons are not believed as readily as other persons.

"Someday you may have the chance to work in one of those expanding countries of South America, and you will apply for a passport. You may not get it. You might enter Canada for a fishing trip, but you would not be allowed to stay. No country will allow you to become a resident. Your world is much smaller than it was. Someday you may seek a position in the civil service of your state or nation. On the application blank you will find this question: 'Have you ever been convicted of a felony?' Your truthful answer will bar you from appointment. An untruthful answer will be detected because appointments are made only after investigation. The record is here to be found by anyone interested.

"In a few years you will be 21, and others your age will have the right to vote—but not you. You will be a citizen of your state and country, but you will have no voice in public affairs. Someday the governor may pardon you and restore your rights, but it is going to be humiliating to ask him. He'll want to know your whole record. It is a bad one.

"I am granting you a parole. A parole is in no sense pardon. You will report to the men who have accepted your parole as often as they may ask. Your convenience is not a matter of importance. You will also obey your parents. If your parents send you to bed at nine o'clock, you will go without complaint. You will perform such tasks as are assigned to you. Your parole is a fragile thing. Should the slightest complaint of your conduct reach this court, your parole will be revoked immediately and you will begin serving your sentence. You will not be brought back here for questioning and-or-explanations. You will be picked up and taken to prison—without notice to you and without delay."

—Turlock Calif., Daily Journal of reprint from the Fossil, Ore., Journal

GM

Chevrolet Pacesetter Values.

$147.00 less

than last year's Camaro with comparable equipment.
If you equip Camaro with Powerglide, the new 250-hp 350 V8 that runs on regular gas, advanced-design power disc brakes, whitewall tires and wheel covers, the price is $147* less than last year's model with comparable equipment, including head restraints.

$69.00 less

than last year's Chevelle with comparable equipment.
We're not talking about a stripped-down car, either. We're talking about a Malibu Sport Coupe with head restraints and a 200-hp V8 that runs on regular gas. If you add Powerglide, power disc brakes, wheel covers and whitewall tires to your Malibu, you'll find it's $69* less.

$101.00 less

than last year's Impala with comparable equipment.
Add a few options like these to your Impala: Turbo Hydra-matic. Big 300-hp V8. Power disc brakes. Head restraints. Whitewalls. Wheel covers. All together, the price is $101* less than it was for last year's Impala, comparably equipped. **Putting you first, keeps us first.**

CHEVROLET

*Based on manufacturer's suggested retail prices, including Federal excise tax and suggested dealer new car preparation charge.

INGREDIENTS OF A CONFLAGRATION —

Dateline Austin . . .

Smith Take Stand For Two-Year Spending Bill

By Vern Sanford

AUSTIN

Strong determination to hold out for a two-year spending bill with new taxes now was voiced by Gov. Preston Smith after a week of conferences on the subject.

Smith took the line that he and legislators have a commitment for teacher pay raises, and that it cannot be done without a tax bill to raise about $100 million a year.

But Lt. Gov. Ben Barnes and Speaker Gus Mutscher, as leaders of the two houses of the Legislature, will make the decision on whether a one-year or a two-year spending bill will be passed.

"We are considering all factors, and the governor's opposition to a one-year bill is, of course, one factor," Barnes said.

Smith declared, "the House - Senate conference committee is working on a two-year bill. That would indicate to me that it has been pretty well determined."

Conferees did go to work on a biennial bill. House Revenue and Tax Committee has yet to come up with a tax package, although Mutscher privately has sketched out a $275 million revenue bill which includes a $90 million corporate gains tax and increased cigarette levies.

Although rumors increased concerning possible summer special session of the Legislature after Smith took his stand against delayed taxation, Governor insists that will be unnecessary. He thinks lawmakers "if they apply themselves" can get through with all mandatory duties by the June 2 regular session deadline.

BILLS PASSED

With less than a month of the regular session to go, the House began to out-distance the filibuster-slowed Senate in churning out major bills.

House finally approved measures boosting drinking curfew to 2 a.m. and increasing maximum interest rates on $300 to $1,000 loans from $8 to $12 per $100.

Another House proposal passed and sent to the Senate is a contitutional amendment to permit local governments to contract with each other for services like police and fire protection, streets, waste disposal etc.

Both Houses completed action on a bill to strengthen the law requiring open meetings and advance notice of government agencies. Legislative investigating committee sessions and consultations with attorneys will no longer be exempt. Both Houses also approved a bill adding four more "Monday holidays" - Columbus, Veterans' and Memorial Days and Washington's Birthday--for state employees effective in 1971.

Legislators also voted themselves a substantial boost in retirement benefits.

House gave final approval to a bill that allows children to transfer from one district to another without the permission of the home district, taking State money with them.

House sent to the Senate bills to permit persons 18 or older to teach driver education, provide for occupational drivers licenses for persons aged 15 to 18, toughen the 1967 Consumer Credit Code restrictions on misleading advertising, and bring the state law closer to conformance with the Federal Truth in Lending law. (It gives the State Consumer Credit Commissioner broader powers in enforcing the code.)

House voted to create a six-member committee to promote mass transportation and to make eight changes in the 1943 banking code.

Senators, braving an all-night filibuster, passed a resolution to knock the annual voter registration requirement out of the constitution.

Senate approved a $1.25 per hour state minimum wage bill and sent it on to the House.

A bill to halt the flow of unsolicited merchandise that comes by mail passed the Senate. Bill says unsolicited merchandise may be deemed a gift and the receiver does not have to return or pay for it.

Senate passed a bill to change the requirements for independent school districts wishing to form junior colleges. Contiguous districts with a combined taxable wealth of $30 million--instead of $9.5 million--and a scholastic population of 3,000--instead of 7,000 -- could establish a junior college.

Among other Senatepassed bills were stiff new controls for forging or altering prescriptions, curbs on obscene movies, a bill to establish a council to study the problems of children with learnings defects and a measure which would permit Galveston's Moody family heirs to share in insurance company stock dividends distributed to the $165 million Moody Foundation.

APPOINTMENTS

Senate confirmed the appointment of Dr. Salvador Mora of Laredo to State Board of Examiners in Optometry. At the same time, Senate confirmed James H. Milam of Lubbock to State Securities Board, Kenneth Esmond of Odessa to State Board of Registration for Professional Engineers and James F. Parker of Kountze to Ninth Court of Civil Appeals.

Governor Smith named Jerry Conn, his assiistant press secretary, director of public information for Governor's Criminal Justice Council.

Speaker Gus Mutscher has been named to southern conference advisory committee of Council of State Governments and as distinguished alumnus of University of Texas college of business administration.

Gayle McNutt of Austin is new assistant director of communications for Texas Department of Mental Health and Mental Retardation and Vernon M. Arrell is director of the Program on Alcoholism.

AG OPINIONS

Federal food stamp program must be operated by State Department of Public Welfare, not county commissioners courts, Atty. Gen. Crawford Martin held in an opinion requested by Harris County Attorney Joe Resweber.

In a torrent of other new opinions, Martin concluded that:

—There is no authority in law or the constitution for a constable to form a standby auxiliary force for civil disaster or special police duty.

—Hutchinson County can require relocation of telephone and utility poles and lines (at company cost) which are "airport hazards."

—Senate bill providing for election of presidential electors by congressional districts and requiring them to vote as did the plurality of their district or state is constitutional.

—Waller County commissioner operating the county hospital cannot legally pay the charge for an autopsy unless ordered by proper authorities.

—Collingsworth County commissioners cannot use road and bridge fund revenues from motor vehicle registrations for other purposes.

—Furnishing ambulance service is not a required hospital district function.

—Insurance Commissioner is entitled to copies of franchise tax reports from the Comptroller.

—Hardin County commissioners court order of March 24 to change county tax roll values is invalid.

—Law governing grade 'A' milk (pasteurized) to be shipped into Texas does not apply to importation of cream and other milk products.

—Board of Education requirement that colleges seeking its aproval of teacher education programs reimburse it for the evaluating committee's travel expenses is not authorized by state law.

—Compromise bill grants State Board of Examiners in Optometry rule-making power only in procedural matters.

COURTS SPEAK

Third Court of Civil Appeals has held that three Texas firms which paid $496,000 in state franchise taxes under protest can get none of the money back, in spite of their claim that they are "mutual investment companies."

OLD PHILOSOPHER

Dear editar:

I found this newspaper on the floorboard of my car after I'd taken it in to have some repair work done - some people say they don't make cars like they used to but I don't know about that, my 1946 model can burn out a tail pipe just as fast as these new ones - and to get my mind off the repair bill I sat down and read it.

The thing that caught my eye was an article about how many new cars have been called back in on account of defective parts.

It's not just lower-priced or mass-produced models but all kinds, all the way up to Rolls-Royce. When the manufacturer discovers some models have gotten out to the public with defective parts, he calls them back in for correction.

I have been thinking about this and it has suddenly occurred to me: why can't we use this system on people?

Right now there must be a good many parents all over the nation who'd like to call back their college kids to see if they can correct the defective parts. Obviously they weren't ready to come off the assembly line.

And it's not just college students. You run into people in all walks of life with defects clearly demanding a recall. There are even college presidents whose mainsprings seem to be understrength, and you'll find a college professor here and there whose muffler has fallen off and his motor hitting on only two cylinders, some even who have blown a head gasket, as well as politicians needing new carburetors, not to mention others so antiquated they can no longer pass a safety inspection and ought to be taken off the road, but not stored in Congress.

Unfortunately, the car manufacturers have the edge on the rest of us. When they recall a car they have a place to fix it in. Where's the garage that can handle a college kid?

On the other hand, while I don't have the figures, I estimate there are more cars than kids with defects. The current models may not be improved much, but they're just as good as the ones produced over the last 1000 years.

Yours faithfully,
J. A.

Hardwick Cited At Sales Banquet

Mr. and Mrs. Wayne Hardwick attended the annual Legion of Leaders banquet given by Chevrolet Motor Division at the Shamrock Hilton Hotel in Houston April 25.

The banquet recognizes outstanding sales performance. Mr. Hardwick received the Legion of Leaders tie tack and Mrs. Hardwick was given a silver serving piece.

Alvin Hefft Named 'Man Of The Month'

Alvin Hefft, superintendent of Cameron Water Department, was named "Utility Man of the Month" by Central Texas Waterworks Association last Thursday.

Nearly 100 members of the Association attended the monthly meeting held at Methodist Fellowship Hall. The organization includes utility men from several Central Texas counties.

THE NICEST "GIFTABLES"

ARE ELECTRIC

They're the special things the bride, the graduate and mother are all hoping to receive. They're easy to shop for (no size problems!) — in specialty shops, electric appliance stores and all department stores. Everything from typewriters, toasters and toothbrushes to the very latest bright-idea inventions. Give electric gifts — the wanted gifts for everyone.

TPL

TEXAS POWER & LIGHT COMPANY

A tax-paying, investor-owned electric utility

Mr. and Mrs. Harry G. Haraway of Texarkana announce the engagement of their daughter, Linda Lane, to James Robert Gray, Jr., both of Fort Worth. The wedding is planned for July 12, in the Chapel of The University Christian Church, Fort Worth. The bride-elect is a graduate of Texas Christian University. She is teaching homemaking in the Azle School System. Mr. Gray is the son of Mrs. James Robert Gray, Sr., of Hurst, Texas and the late Mr. Gray. He is a graduate of the University of Arkansas and is employed in Fort Worth.

Black, Red Study Wins Flower Show Honor

A simulated theatre marquee shaded artistic arrangements in the Fleur de lis Garden Club 'Broadway Bouquet' Flower Show. Setting for the flower show with table settings by Three Arts Club was the Methodist Fellowship Hall, Wednesday, April 30.

Mrs. Forrest Sapp won the Tri-color ribbon for her flower arrangement in the "West Side Story" class. The study in black and red was judged the outstanding arrangement using all fresh material. She was also awarded Sweepstakes for most points in artistic and horticulture entries.

The Creativity Award was won by Mrs. Dana Kestenbaum for her interpretation of "Flower Drum Song." She combined both dried and fresh material in her oriental arrangement.

Judges for the show presented a special award to Mrs. Charles Chandler for the best dried arrangement in the show. Her entry was in "Carnival."

Special horticulture awards were won by Mrs. Monroe Fuchs, Award of Merit for best cut specimen (stock), and Mrs. Ed Magre, Award of Merit for best potted plant (Aphlander Dania).

General committee for the show were: Mrs. Jim Camp, chairman, Mrs. Bernay Dusek, Mrs. Durwood Cobb, Mrs. George Hollas, Mrs. Charles Chandler, and Mrs. Dan McDaniel.

Ribbons in the artistic division were:

Carnival - Mrs. Chandler, blue, Mrs. Thomas Hobbs, red, Mrs. Wirt Skinner, yellow.

South Pacific - Mrs. E. D. Chandler, blue, Mrs. Bernay Dusek, red, Mrs. Ed Magre, yellow, Mrs. Don Marquart, white, Mrs. D. R. Dodson, honorable mention.

Flower Drum Song - Mrs. Dana Kestenbaum, blue, Mrs. William Kelm, red, Mrs. Jim Camp, yellow.

Oklahoma - Mrs. George Hollas, blue, Mrs. Roy Boutwell, red, Mrs. Bill Tucker, yellow, Mrs. Reeves Brown, white.

Showboat - Mrs. Durwood Cobb, blue, Mrs. Louis Elley, red, Mrs. T. G. Raymond, yellow.

West Side Story - Mrs. Sapp, blue, Mrs. Dan McDaniel, red, Mrs. Don Humble, yellow, Mrs. Monroe Fuchs, honorable mention.

Ribbons awarded in the horticulture division were: Mrs. Reeves Brown, 2 blue, 1 red; Mrs. Jim Camp, 3 blue, 1 red; Mrs. Charles Chandler, 2 blue, 2 red; Mrs. E. D. Chandler, 3 blue; Mrs. Durwood Cobb, 4 blue, 1 red; Mrs. D. R. Dodson, 1 red, 1 yellow; Mrs. Bernay Dusek, 4 blue, 1 red.

Mrs. Louis Elley, 3 blue, 2 red; Mrs. Monroe Fuchs, 3 blue, 1 red; Mrs. Thomas Hobbs, 1 blue, 1 red 1 yellow; Mrs. George Hollas, 3 blue, 1 red; Mrs. Don Humble, 5 blue; Mrs. Frank Luecke, 2 red; Mrs. Dan McDaniel, 2 blue; Mrs. Ed Magre, 3 blue; Mrs. Forrest Sapp, 3 blue, 1 red, 1 yellow; Mrs. Bill Tucker, 2 red, 1 yellow, 1 white.

Also: Mrs. David Karney, 1 blue; Mrs. Roy Boutwell, 2 blue, Mrs. Don Marquart, 1 blue, 1 red; Mrs. Wirt Skinner, 1 blue, 1 red; Mrs. Dana Kestenbaum, 2 blue, 1 red; Mrs. William Kelm, 4 blue; Mrs. T. G. Raymond, 3 blue, 1 red.

Catholic Women Hear Reports

St. Monica's Ladies held their regular meeting Tuesday night at which time Mrs. Albert Michalka informed them of the activities of the Cameron Church Women United. Mrs. Michalka also invited them to the May Fellowship luncheon to be held Friday, May 9, at the Presbyterian Church from 12 p.m. til 1 p.m.

Mrs. Pete Mikula gave a report on the DCCW Convention in Bryan. The theme of the convention was "Catholic Women and Christian Renewal." Mrs. Mikula was delegate of the society.

The financial report of the Spring Festival was made available to all interested persons.

After the business session, Father Geiser closed the meeting with a prayer.

SUMMER JOB BENEFITS CITY LITTLE LEAGUE

Seasonal businesses are noted for carrying a heavy load of work for a short period with usually high financial returns.

Mrs. Willy Porubsky has a summer job that qualifies on the first two counts, but the returns are strictly in the personal satisfaction category.

She is president of the Little League Auxiliary and first in line of responsibility for the concession stand at Little League field. Actually, Little Leaguers mothers handle sales at the stand, but it is up to Auxiliary officers to schedule four workers a night, six nights a week, for the two month baseball program.

Mrs. Porubsky said the pressing need right now is a volunteer to handle the job of auxiliary secretary-treasurer. Mrs. Charles Wolfington is vice president and will work with the president on scheduling as soon as Little League teams are formed.

The summer concession stand sells snowcones, soft drinks and candy. They also sell sandwiches made in advance by the volunteer workers. Profits from the concession stand help defray costs of the summer baseball program.

BLINKER LIGHTS FOR BUCKHOLTS

The Texas Highway Department has notified city officials in Buckholts that blinker lights will be installed "in the near future" at th intersection of SH 190 and FM 1915 in Buckholts.

Leon Brady, spokesman for the city, told The Herald that the blinker lights had been requested by the City for the intersection.

DELPHIAN CLUB VIEWS SCHOOL HISTORY CENTER

Cameron Delphian Club members shared a wish to return to the modern classroom when they met with Miss Mary Belle Batte at the Texas History Development Center of the Cameron Public School System. Miss Batte is Texas Heritage Departmental Chairman for the Club.

The president, Mrs. A. W. McCullin presided over a short business session. Guests were Mrs. D. R. Dodson, Miss Mildred Thornton and Mrs. Harwell.

Miss Batte began her program by explaining that the idea of a Development Center was the dream of several people and an opportunity to put to use her collection of Texas history books. She showed the various machines and demonstrated the use of the overhead projector. A filmstrip featuring the painting of a mural for the Texas Archives building was shown.

The projection room with its slides and filmstrips, the many shelves of books and the aids to student learning made the program "Keys to Texas History" an informative one.

The pledge to the Texas flag was lead by Mrs. McCullin. Mrs. Carroll Green read "Song of the Forerunners" by Baker.

Misses Karon and Sharon Harwell, Janelle Tepera and Phyllis McCall assisted the hostess in serving ice cream and fruit punch.

The next meeting will be with Mrs. E. A. Perrin. Departmental chairman will report and officers will be installed.

LIBRARY FRIENDS ELECT OFFICERS AT LUNCHEON

Tables for four were color-keyed to spring at a luncheon for directors of Friends of the Library Tuesday in the home of Miss Mildred Thornton. Co-hostesses for the luncheon were Miss Thornton and Mrs. Perry Holder.

Honor guest was Mrs. R. W. Hutchins of Raymondville. She was also guest reviewer for the final meeting of Friends of the Library Tuesday afternoon.

Five luncheon tables in the living room and sun room were set to compiment the spring bouquets that centered each. Guests were served buffet style in the dining room where a large informal bouquet of spring flowers centered the serving table.

During a brief business meeting directors elected the following officers for the coming year: Mrs. Jack Tumlinson, president, Mrs. Delbert Burleson, vice president, Mrs. James Camp, secretary, Mrs. Carroll Green, treasurer, Mrs. Perry Holder, Miss Mildred Thornton and Mrs. Charles Chandler, directors, Miss Louise Jamison, ex-officio member.

Committee chairmen will be: Mrs. W. C. Wallace, Membership, Mrs. Robert Ellett, Art and Mrs. Don Humble, Parliamentarian.

TEMPLE ARTIST EXHIBITS WORK

TEMPLE

An exhibition of paintings, prints, ceramics and sculpture by Forrest Gist opened last week in the Social Hall of the Cultural Activities Center.

The one-man show, sponsored by the League of Contemporary Arts, a member group of the CAC, will be on exhibition until the latter part of May.

A native of Paul's Valley, Okla., Gist received a bachelor's degree in advertising, art and design from Texas Technological College in Lubbock. He has shown his work in regional shows including those of the National Allied Artists of America in New York, South - western Invitational Craft in Arizona, the American Craftsman's Council and in Lubbock. He is a vice president of Metal Craft Art, Inc.

INFORMAL PARTY FETES ROGERS SR.

Jeanette Klement, Rogers High School senior, was honored with a sandwich supper Sunday evening at the home of Mr. and Mrs. Micheal Krumnow of Rogers. Hostesses for the party were Mrs. Frank Klement, Mrs. Mike Krumnow of Rogers, and Mrs. Leroy Klement of Waco.

The class colors of green and yellow were carried out in the table decorations. The center piece consisted of an arrangement of daisies, the class flower. A gift was presented to Miss Klement by the hostesses.

Plans Set For Charity Dance

Tickets for the Charity Dance benefiting St. Edward Hospital Development Fund are now on sale from Three Arts Club members or by calling Mrs. John B. Henderson, Jr. They will also be available at drug stores and at St. Edward Hospital.

The dance, featuring the Bill Mounce band, will be Saturday, May 31, at Cameron Country Club. Intermission entertainment and an auction are also planned.

Mr. and Mrs. E. W. Schramm Jr. of Seguin announce the engagement of their daughter Martha Pauline to James Paul Weber of New Braunfels. The bride-elect is a 1965 graduate of Seguin High School. She is presently a student majoring in nursing at Incarnate Word College in San Antonio. Mr. Weber is the son of Mr. and Mrs. Frank H. Weber of New Braunfels. He is a graduate of New Braunfels Senior High School and of Texas A&M University. He is presently teaching in Yoe High School, Cameron. An early June wedding is being planned.

Taxpayers Ask IRS

This column of questions and answers on Federal tax matters is provided by the U. S. Internal Revenue Service and is published as a public service to taxpayers. The column answers questions most frequently asked by taxpayers.

Q. On my 1968 return the surcharge is shown as 7½ percent, although I've heard it referred to as a 10 percent surtax. What is that?

A. Although the surcharge is generally described as a 10 percent tax, the law did not become effective until April 1, 1968. The law therefore provided for a 7½ percent surcharge on the tax based on all of the 1968 income, rather than a 10 percent surcharge for April through December 1968.

S. What's the deadline for paying my maid's Social Security tax?

A. Social Security tax deposits for household help should be made by April 30. Anyone who paid an employee cash wages of $50 or more for household help during the past calendar quarter, (January, February, March) is responsible for reporting these payments to IRS on Form 942 and paying the tax due.

S. I'm considering a job overseas. If I take it will I have to pay U. S. income tax?

A. Income earned overseas by civilian or military employees of the U. S. government is fully taxable. Those who work for a private concern overseas may be able to exclude all or part of their income from U. S. tax.

For details, get a free copy of Publication No. 54, Tax Guide for U. S. Citizens Abroad," available at all IRS offices.

Q. Is there any way I can have more taken out of my paycheck? I was underwithheld last year even though I didn't claim any exemptions.

A. Yes, you may file a new withholding certificate with your employer. On this certificate, Form W-4, indicate the additional amount you want taken out of each paycheck. Your employer will tell you when the change will be effective.

Q. I just realized I forgot to put my W-2 in with my return. What should I do?

A. Please keep it until you are asked by IRS to supply copy B of the W-2 and any other information needed to process your return.

Q. I am being transferred to another city by my firm. What should I do if my refund hasn't arrived by the time we move?

A. File a change of address card with your postmaster when you move.

Also notify the IRS district offices serving you at your new address and at your former address. Be sure to include both your new and old address and

Mental Health . . .

TEEN-AGE DRUG USE RESEARCH IS VITAL

If we are ever to solve the problem of drug abuse in our youngsters, it is critical for us to focus on and try to solve the root causes of the problem.

Among these root causes is the matter of "alienation."

Behavioral scientists use the term "alienation" to describe the gap in communicating with and understanding one another that we hear about so much these days.

It has been applied particularly to the feeling too many youngsters seem to have about the older generation. It has been expressed in the term coined by youth: "Don't trust anyone over 30."

Alienation has also been described as "rebellion without a cause. . . rejection without a program. . .a refusal of what is without a vision of what should be."

This really is nothing new. Lapses in communication between generations were noted by Greek philosophers over 2,000 years ago. We had our own "lost generation of the 1920's" and the "silent generation of the 1950's."

But the problem today appears wider, deeper, and more diffuse than at any time in our history. It affects the rich and the poor, the college student and high school dropout, the urban and the rural youngster.

Some youngsters who feel helpless to accommodate to or try to change an unacceptable world consciously choose to alter their own by taking drugs.

This is why research is so important. Research is the only way to get information we do not now have, new methods of preventing drug abuse, and new ways of bridging the alienation gap.

This is why the NIMH is strongly supporting a broad pattern of scientific investigation in teen-age drug problems.

How does drug use in suburbia differ from that in hippie communities? What prompts a teen-ager to use drugs? Are youngsters who use drugs basically different from teen-agers who don't use them? How do friends influence the decision to use drugs? Are parents involved in the decision?

These are just a sample of the thousands of questions for which answers are being sought in one group of four research studies we are aiding. The four studies are only part of literally hundreds, some of which have been underway but many of which are newly launched.

Within a reasonably short time we are going to have vital and valid information we have never had before; and we are going to have to put it to use.

If we don't, there are serious dangers that large numbers of current and future youth generations will reach adulthood embittered, unequipped to be parents or hold jobs, and involved in some form or other of socially abnormal behavior.

OUTDOORS IN TEXAS

By Vern Sanford

Texas has a wonderful fishing hole. Anyway, at least half-of it is in Texas.

It's Toledo Bend Reservoir on the Sabine river, between Texas and Louisiana. Covering some 200,000 bass-stocked acres it is about 40 percent open water and 60 percent brush.

This new lake is just east of bountiful Sam Rayburn lake in the Angelina National Forest. Among the closest towns to Toledo Bend reservoir are San Augustine, Hemphill, Jasper and Newton. It is a little more than 100 miles north of Beaumont and is pretty well surrounded by good roads.

Toledo Ben Reservoir has been stocked heavily with largemouth black bass by the conservation departments of both Texas and Louisiana. These bass now are yearlings and ready to catch. During the fall and winter months they were schooling.

Early last fall the lake was only about one-third full. Winter and spring rains have added much more water, however, and the fish have been spreading and will spawn this spring.

Like Lake-o-Pines and Rayburn, much brush has been left in the lake. It has been engineered for the fishermen, however. A boat road has been cleared along the channel of the Sabine, for something like 40 miles upstream. In addition lateral boat roads have been cut through the brush to the more than a score of landing places and public camp grounds now available.

This lake is a project of the Sabine River Authority and was built entirely without federal funds. It holds water for release to generate hydro - electric power. Lines tie into a trunk system serving both Texas and Louisiana. These two states entered a compact for construction of the dam and sold revenue bonds. They were based on contracts with three power distribution companies.

Site for the dam was first discovered 35 years ago by Carr Forrest, a young engineer, now the senior member of Forrest and Cotton, consulting engineers of Dallas, who engineered the dam. Forrest is a fisherman himself, and you can bet he was cognizant of the ideal conditions for piscatorial proclivies when he and his staff laid out the lake in the middle of the Sabine National Forest.

Fishing there today is still rather primitive. More and more rigs are being rented, but to be safe you should take your own boating equipment along. Construction, however, is in progress on a half-dozen camps on both the Texas and Louisiana sides.

When you go there, however, be sure and check on the license requirements because you may be fishing in Louisiana. There is still some debating over reciprocity, although this is expected to be worked out.

And take along plenty of line and lures. With so much underbrush, if you fish in good bass water you are going to lose lots of lures and break quite a few lines. But you'd catch fish!

Your Serviceman

LEROY STEAMER

SAN DIEGO

Hospitalman Apprentice Leroy Steamer, USN, son of Mrs. Rosie L. Steamer of Route 4, Cameron, was graduated from the 14-week basic Hospital Corps School, San Diego, Calif.

The school is located at the Naval Training Center here and is designed to train both men and women of the Navy and Coast Guard. Taught by Navy nurses and senior hospital corpsmen, the curriculum covered instruction in patient care, the study of anatomy and physiology, minor surgery, the nature and prevention of communicable diseases, and the administering of medicines.

In addition to attending classes, he worked with doctors and nurses at the Balboa Naval Hospital where he put to practical use the knowledge gained in the classroom.

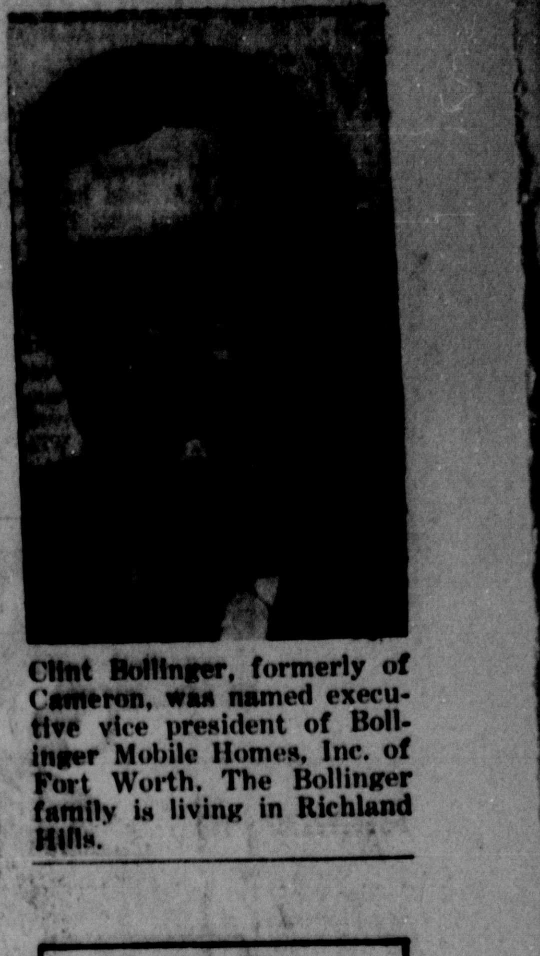

Clint Bollinger, formerly of Cameron, was named executive vice president of Bollinger Mobile Homes, Inc. of Fort Worth. The Bollinger family is living in Richland Hills.

Penneys
ALWAYS FIRST QUALITY
To mom with love...
PRETTY THINGS FOR MOM ON HER DAY!

RUFFLES FOR MOM
Swingy culotte pajamas with a great big helping of ruffles . . . all in nylon tricot so mom won't have to lift her iron. In a pretty range of light and bright colors, P, S, M or L. $5

STRETCH PANTY HOSE
give a long, lean look to the leg, and fit so smoothly under shorter skirts. These are Nylon stretch: pick skin tones or fashion tones in proportioned sizes small, average, or tall for mom. $1.69

Charge It! J. C. PENNEY Cameron, Texas Shop Our Catalog

Milano

Mrs. Billie Warren

The Milano P.T.A. held its last meeting of this school year Thursday night with a covered dish supper in the school cafeteria. Officers for next year were installed by Rev. Joe Howard, pastor of the First Baptist Church in Milano. Officers for next year are: president, Mrs. Clyde Paceley; vice president, Mrs. Frank Warren; secretary, Mrs. Joe Willingham, treasurer, Mrs. Charles Lopez; historian, Mrs. Bill Hartley; parlimenterian, Mrs. Shelby Smith.

Mrs. C. O. Lake of Houston and Mrs. Paul Fowler and Debbie of Cypress visited their parents and grandparents, Mr. and Mrs. R. V. Corbin, Monday and Tuesday.

Coach Organ spent last weekend in the home of his parents, Mr. and Mrs. Pat Organ in Thorndale.

Mr. and Mrs. Charles Lopez and family spent the weekend at Stillhouse Hollow Lake near Belton.

Mr. and Mrs. M. E. Warren of Austin were Sunday guests of Mr. Warren's brother, Mr. and Mrs. Frank Warren Sunday.

Mr. and Mrs. Cecil Hurt and Mrs. Alvenia Hurt accompanied by Mrs. Phillip Lopez of Austin attended the Nelson reunion in Cameron Sunday.

Mr. and Mrs. Tom Anderson of Mexia visited Mr. and Mrs. R. L. Porter last Wednesday. They were here to help celebrate Mrs. Porter's birthday.

Mr. Cylde Pinkerton and family of Rockdale spent Sunday afternoon in the home of their aunt, Mrs. Pearl Williams.

Mr. and Mrs. W. C. Haggerty of Kingsland and Mr. and Mrs. Fred Peed of Cameron were recent visitors of Mr. and Mrs. Vance McDonald.

Guests of Mr. and Mrs. Gerald Vinton Sunday were Mr. G. B. Taylor of Rockdale, Mrs. L. C. Towery and Twyla of Thorndale and Mrs. Gary Vinton of Rockdale.

J. C. Barfield has returned home after visiting his mother, Mrs. Ora Barfield in Tyler. He also visited in the home of his brother, Mr. and Mrs. Billy Barfield and family who also live in Tyler.

Streeter Hurt visited Mr. and Mrs. Walter Mathews and Chris in Rockdale over the weekend.

Mr. and Mrs. Wesley Woods of Rockdale were visitors in the community last Friday night.

Misses Pat Kornegay and Celia Garcia, accompanied by their sponsor, Mrs. J. L. Walker attended the State FHA meeting in Dallas last week.

Mrs. Evelyn Diver accompanied her husband, SP4 Charles Diver to Austin last Friday night where he boarded a plane for Fort Leevis, Washington. From there he will go to Korea for an extended tour of duty.

ARMY BAND AT WACO

The U. S. Army Field Band of Washington, D. C. will perform in concert at 3 p.m. May 18 in Waco Hall on the Baylor University campus.

Mr. and Mrs. Buck Kirk visited their daughter and family, the B. R. Elliotts, Scott, and Stacey in Atlanta, Ga. While there they attended the Atlanta Braves-Los Angeles Dodgers ballgame.

Church Womens Luncheon Friday

Church Women United will observe May Fellowship Day Friday, May 9, with a covered dish luncheon at noon in the Presbyterian Church. Guest speaker will be Mrs. C. A. Barr of Austin. She is a past district president of Church Women United.

Churches represented are: Episcopal, Christian, Presbyterian, Catholic, Lights Chapel Baptist, Lutheran, Bethel A.M.E. and Methodist.

A nursery will be provided and mothers are asked to bring a sack lunch for their child.

—CLEARANCE—
Large Selection of Girls
SUMMER DRESSES
Reduced to $4.50 each
Values to $12.95
JUST RECEIVED!
A New Shipment of
GIRLS DRESSES
3 thru 14
SURPRISE SHOP
111 W. First — Across From Wards

SAFEWAY LOW, LOW PRICES EVERY DAY Plus SPECIALS!

Unconditionally Guaranteed to Please!

Chuck Roast — Full Blade Cut. USDA Choice Grade Heavy Beef —Lb. 55¢
Chuck Steak — Or ★Seven Roast. USDA Choice Heavy Beef —Lb. 69¢
Arm Roast — Full-Cut. USDA Choice Grade Heavy Beef —Lb. 79¢
Smoked Picnics — 6 to 8-Lb. Average. Whole —Lb. 35¢
Sliced Picnics — Smoked. ★Half or ★Whole —Lb. 43¢

Ground Chuck — Compare Fat & Lean Content —Lb. 75¢
Ground Beef — Safeway Handy Chub Pak 2-Lb. Chub $1.15
Hamburger Steaks — Ready to Grill —Lb. 65¢
Short Ribs — USDA Choice Grade Heavy Beef —Lb. 39¢
Sliced Bologna — Safeway. ★Regular or ★Thick 1-Lb. Pkg. 65¢
Jumbo Bologna — Sterling. By the Piece —Lb. 45¢
Armour Franks — Armour's Star. All Meat 1-Lb. Pkg. 59¢
All Meat Franks — Safeway 12-oz. Pkg. 49¢

Shop Safeway for Your Best Buys in Meats!

Top Sirloin Steak — Boneless. USDA Choice Heavy Beef —Lb. $1.49
New York Steak — Boneless Strip. USDA Choice Heavy Beef —Lb. $2.25
Boneless Brisket — USDA Choice Grade Heavy Beef —Lb. $1.15

Compare Pork Values!
Spareribs — Fresh-Frozen. Medium Size. 3 to 5-Lb. Avg. —Lb. 49¢
Pork Chops — Quarter Sliced Pork Loin —Lb. 69¢
Pork Roast — Boston Butt —Lb. 55¢
Pork Steak — Fresh. Butt Cut —Lb. 65¢

Sliced Bacon — Safeway 1-Lb. Pkg. 75¢
Armour Bacon — Armour's Star Mira Cure. Sliced 1-Lb. Pkg. 75¢
Thick-Sliced Bacon — Safeway 2-Lb. Pkg. $1.45
Canadian Bacon — Old Fashion. By the Piece —Lb. $1.19
Boneless Ham — Samuel's Chieftain. ★Half or ★Whole —Lb. $1.29
Canned Hams — Swift's Premium 5-Lb. Can $4.49
Canned Hams — Samuel's Mohawk 3-Lb. Can $2.98
Smorgas Pak — Eckrich. 4 Varieties in Pkg. 1-Lb. Pkg. 98¢
Ham Hocks — Smoked. Perfect for Seasoning —Lb. 48¢
Corn Dogs — Circle T Brand 10-Ct. Pkg. 89¢

USDA Inspected . . . Grade "A"
FRYERS — Everyday Low Price! Whole—Lb. 29¢ (Cut-Up Fresh or Frozen —Lb. 35¢)
Leg Quarters — Fresh. USDA Inspected —Lb. 39¢
Breast Quarters — Fresh. USDA Inspected —Lb. 45¢
Split Breasts — USDA Inspected —Lb. 59¢
Drumsticks — or ★Thighs. USDA Inspected —Lb. 59¢
Hen Turkeys — Honeysuckle. 10 to 14-Lb. Average —Lb. 49¢
Roasting Chickens — Mountaire. 4 to 6-Lb. Avg. —Lb. 49¢

Salad Dressing — Piedmont. Special! Quart Jar 29¢
Detergent — Drive. With EN-ZOLVE. Special! 3-Lb., 1-oz. Box 59¢
Tomato Soup — Town House. Big Buy! 10¾-oz. Can 10¢
Crisco — All-Vegetable Shortening. Special! 3-Lb. Can 69¢

Compare . . . Shop Safeway and Save!
Stewed Tomatoes — Hunt's. Special! 14½-oz. Can 19¢
Enriched Flour — Harvest Blossom. Big Buy! 5-Lb. Bag 39¢
Soda Crackers — Melrose. Big Buy! 1-Lb. Box 19¢
Cheese Spread — Breeze. Imitation Process. Big Buy! 2-Lb. Box 59¢
Liquid Bleach — White Magic. Big Buy! Gallon Plastic 39c
Twin Pet Dog Food — Big Buy! 15-oz. Can 7¢
Soft Drinks — Cragmont. ★Regular or ★Diet. Assorted 2 Quart Bottles 25¢

Shop Safeway...Compare Everyday Low Prices!
Come in and Fill Your Cart with Many Bargains.
Stock Up on Fine Foods and Eat Better for Less Money.
Remember... AT SAFEWAY IT'S THE TOTAL FOOD BILL THAT COUNTS!

Check These Low Prices!
Safeway Coffee — Pre-Ground —1-Lb. Bag 59¢ Why Pay 63¢
Potato Chips — Party Pride. Regular Reg. Pkg. 49¢ Why Pay 57¢
Chocolate Syrup — Hershey 16-oz. Can 25¢ Why Pay 27¢
French's Mustard — Rich Tangy Flavor! 9-oz. Jar 17¢ Why Pay 19¢
Graham Crackers — Busy Baker 16-oz. Pkg. 33¢ Why Pay 35¢
Fruit Cocktail — Stokely 16-oz. Can 27¢ Why Pay 29¢

Bakery & Dairy Deli Values!
French Bread — Skylark. Foil Wrap. 1-Lb. Loaf. Special! 2 for 49¢
White Bread — Mrs. Wright's. ★Regular or ★Sandwich. Sliced 1½-Lb. Loaf 28c
Chocolate Milk — Lucerne. Special! ½-Gal. Carton 59¢
Potato Salad — or ★Cole Slaw. Lucerne. Special! 3 1-Lb. Ctns. $1

Low, Low Prices!
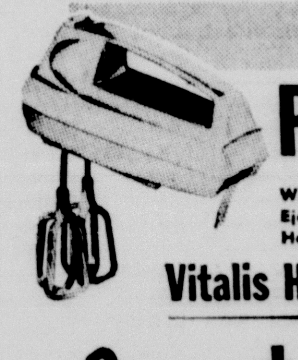
Portable Mixer — With Nylon Beaters, Automatic Ejector, 3-Speed Motor. Heel and Wall Rest. Each —Only $8.88
Vitalis Hair Tonic — Trial Offer. (49¢ Value) 2-oz. Bottle 19¢

Compare These Low, Low Prices!
Cane Sugar — Candi Cane. Pure Cane. 5-Lb. Bag 55¢ Why Pay 57¢
Facial Tissues — Silk. Assorted Colors 150-Ct. Box 17¢ Why Pay 21¢
Fresh Milk — Lucerne Low Fat ½-Gal Carton 53 Why Pay More
Ranch Style Beans — 15-oz. Can 16¢ Why Pay 2/37¢

Biscuits — Mrs. Wright's. ★Sweet Milk or ★Buttermilk. (Limit 6) Special! 8-oz. Can 5¢
Heinz Baby Food — Assorted Strained ★Fruits ★Vegetables or ★Desserts. Big Buy! Reg. Jar 8¢

Granada Dinnerware — ★Dinner Plate ★Dessert Dish ★Coffee Cup ★Saucer ★Bread & Butter (While Supply Lasts!) Your Choice Each 29¢ With $3 Purchase

Garden Fresh Fruits & Vegetables!

Strawberries — Red Ripe. Plump. Juicy Sweetness! —Full Pint Baskets 3 for $1
Rhubarb — Crimson. Fresh and Tender —Lb. 29¢
Carrots — Safeway. Fresh Crisp 2-Lb. Cello 23¢
Lettuce — Large Crisp Heads (★Romaine ★Leaf or ★Red. Ea. 2 for 49¢) Each 19¢

Raisins — Town House 15-oz. Pkg. 29¢
Avocados — California Fuerte. Large Each 19¢
Green Onions — Texas' Finest. Bunch. Each 2 for 25¢
Radishes — Fresh Crisp. Bunch. Each 2 for 25¢
Cabbage — Texas' Finest —Lb. 5¢
Red Potatoes — U.S. #1 "A" 10-Lb. Bag 59¢

Cucumbers — Fresh Crisp. Each 2 for 25¢
Turnip Greens — Fresh & Tender Bunch. Each 2 for 29¢
Valencia Oranges — Juicy 4-Lb. Bag 49¢
Sunkist Lemons — Fancy 12-Ct. Cello 49¢
Grapefruit — Texas No. 1 Quality 5-Lb. Bag 59¢
Yellow Onions — Texas' Finest. U.S. #1 3 Lbs. 25¢

Gardening Headquarters!
Soil Life — Armour's (10-5-5) 50-Lb. Bag $1.39
Vertagreen — (5-10-5) 80-Lb. Bag $3.79
Four Seasons Liquid Fertilizer
Lawn Food (13-6-6) Gal. $2.79 | All-Purpose (16-20-0) Gal. $2.79 | Nitrogen (21-0-0) Gal. $2.49

Lucerne Nonfat Instant Milk
Less Than 10¢ a Quart!
12-Qt. Pkg. $1.09 | 20-Qt. Pkg. $1.69

Frozen Food Values!

Ice Cream — Snow Star. Assorted Flavors. Special! ½-Gal. Carion 49¢
Lemonade — Scotch Treat. Regular 6-oz. Can 10¢
Cream Pies — Bel-air. Assorted 14-oz. Pkg. 29¢
Orange Juice — Scotch Treat. From Florida 6-oz. Can 19¢

Cameron, Texas
Prices Effective Thurs., Fri. and Sat., May 8, 9 and 10, in.
We Reserve the Right to Limit Quantities. No Sales to Dealers.

SAFEWAY

©Copyright 1960 Safeway Stores Incorporated.

Mosquitoes Are Getting Active; Start Prevention Program Now

Mosquitoes are multiplying by the score at this time of the year and the Texas State Department of Health recommends a program of action to keep the mosquito population down.

The simplest and most effective method of cutting down or controlling mosquito population is to get rid of their breeding places. Female mosquitoes lay their eggs only where there iis water from 30 to 200 eggs in a batch.

Mosquitoes cannot hatch unless they are in water. Double-check your home for standing water. You may be surprised at the number of discarded bicycle and automobile tires, tin cans or old jars you may find which can hold water. Inside the home, house plants growing in water often keep mosquitoes active all year round.

Septic tanks, cisterns and tubs provide excellent breeding places unless they are tightly covered.

If there is standing water on your premises which cannot be eliminated, check it to see if larvae are present. Dip up a cupful-preferably a white cup of water weekly. The small, dark larvae will show up if they are present.

Should you find larvae in the water, contact your local health department and find out the proper insecticide to use.

Whatever action you need to take, take it now and save yourself a lot of problems later.

New Gate Charge Asked By LS Gas

AUSTIN

Lone Star Gas Company has filed with the Texas Railroad Commission an application for an increase in the intracompany gate charge for residential, commercial and distribution unaccounted-for gas.

The company asked an increase from the present gate charge of 35.4 cents per thousand cubic feet of gas to 44.8 cents per thousand cubic feet.

When the Railroad Commission establishes the new intracompany gate charge, specific computations will be made for each Texas town. In those towns where earnings are deemed inadequate, individual rate action will be pursued with each town's ruling body.

SCHOOL MENU–

Monday, May 12 - Swiss steak, creamed potatoes, green beans, sliced tomatoes, hot rolls, fruit, milk.

Tuesday - Fish portions, macaroni and tomatoes, blackeye peas, hot rolls, jello with whipped topping, milk.

Wednesday - Fried chicken, gravy, creamed potatoes, buttered corn, hot rolls, fruit, milk.

Thursday - Hamburger on bun, cheese, lettuce, pickle, onion, potato chips, ice cream, milk.

Friday - Corny dogs, mustard, pinto beans, carrot and raisin salad, hot rolls, apple cobbler, milk.

Postage Goes Up Again On July 1

Another increase in postage rates has been asked by President Nixon, that will hike to seven cents first class letters and postcards to six cents, Postmaster N. L. Caperton announced last week.

The increases will become effective July 1 along with increases in second and third class mail rates.

For bulk third class mail and most magazines and newspapers, the rates will be increased 16 to 20 percent above today's levels, Caperton noted. The minimum will be increased to a uniform rate of 4.2 cents January 1, 1970, as contrasted with the present rate of 3.6 cents.

A 12 percent increase is proposed for second class mail effective July 1 in addition to the eight percent rise scheduled to take effect January 1, 1970.

An "inherited" postal deficit of $1.2 billion is responsible for the proposals to raise postage rates. Postmaster General Winton Blount said without higher rates the Post Office Department will be left with a staggering deficit that would become an added public tax burden.

The Johnson Administration proposed the increase in letter mail and President Nixon asked that second and third class mailers help reduce the large postal deficit.

The President's recommended increases will reduce the 1970 postal deficit by more than $600 million.

TJC Schedules Summer School

TEMPLE

Summer school will begin June 2 at Temple Junior College, it was announced today by Dr. Hubert M. Dawson, president. He said the first session will extend through July 11, and the second term will be from July 14 through August 22, inclusively.

The current semester will end with commencement exercises on the evening of May 29, Dr. Dawson said.

"Most of the basic academic courses will be available as usual during the summer months," Dr. Dawson said. "Many students like to go to school in the summer to get many of their required courses out of the way and have more leeway for elective courses in the long term."

Specific courses to be made available will be announced later, but students should contact the college as early as possible if they are to enroll for the first time.

Tuition for summer school work at the 4'-year-old college is $20 for each course if the student resides within the Temple Junior College District. Other residents of Texas who do not live in the district pay $25 per course, and non-residents of Texas pay $50 per course.

Military personnel on active duty in Texas, and their dependents as well, are considered as residents of Texas insofar as the residence requirement is concerned," Dr. Dawson explained. He added that benefits for veterans are extended in accordance with existing law.

Faculty members of the regular staff conduct summer school classes in most cases, and courses are fully accredited.

Niagara Falls To Display Dry Face

First it was London Bridge falling down. Now it's Niagara Falls-or part of it-drying up.

Sometime in 1969, engineers plan to shut off the United States portion of Niagara Falls, known as the American Falls. A temporary dam will divert the water to the Candaian Horseshoe Falls.

The gargantuan project, to take about six months, will permit close inspection of cracks and other imperfections on the face of the falls. Geologists fear that unless countermeasures are taken, erosion will slowly destroy the ancient scenic wonder.

Since the Ice Age, erosion has gnawed back the 193-foot-high falls about seven miles from the Niagara Escarpment.

Niagara represents more than aesthetic values to the United States. The river's flow of some 200,000 cubic feet of water a second powers the largest hydroelectric complex in the Western World, the National Geographic Society says.

The waterless inspection period will provide visitors with a rare sight: the understructure of the world's most famous waterfall.

Generations have gaped at the towering cataracts although almost a hundred other falls surpass them in height and at least two others carry a greater flow. Despite continuing popularity, the falls has lost its long-held position as the honeymoon capital of the Nation.

FFA Cowboys End Good Year

The Yoe FFA Rodeo Team ended the school rodeo year Friday night at Liberty Hill and can look back on a most successful season.

The young riders furnished their own transportation and entry fees for each rodeo. They built a practice arena and furnished their own stock. Now that the season is over, saddles won't gather dust: the horsemen will keep practicing and participating in any available rodeo.

Murray McDermott brought home two trophies and two buckles in the past two weeks to win top honors for the team.

On April 25 at Navasota Murray won third in the tie-down calf roping, with Ray Coward participating in the bull riding.

The following night at Clifton the team placed second with Murray taking number two spot in tie down roping and Martha Lynn McDermott second in the barrel race. The steer saddling team with Harvey Wise, Steve Kirk and Jimmy Bailey also placed second.

Also participating were ropers, Aubrey Warrick, Paul McDermott, Kenneth Kirk, and runners Martha Lynn, Brenda Watkins and Charlene McDermott.

The fearless bull riders Charles McAnulty and Ray took their spills again. The team's record of no injuries was dented at practice Thursday when Ray dislocated his shoulder. But he was out of the hospital the next day and recovering fast.

On Friday, May 2 the team traveled to Liberty where Murray took top honors. He and Martha Lynn won first place in ribbon roping and Murray won second in tie down roping. He was presented the buckle for All-Around-Cowboy of the rodeo.

Others participating were ropers Warrick and Paul McDermott, Martha Lynn in the barrel race and Harvey riding the bull. Runners were Charlene and Kathern Kohutek.

Mann Joins Staff Of Colorado Daily As Assistant Editor

Robert Mann has joined the staff of the Longmont Times - Call in Colorado as assistant managing editor. Mann was formerly on the staff of the Fort Worth Star-Telegram.

The Times-Call is an afternoon publication with a circulation of 10,000, Mann said. Longmont is located near Boulder and Denver.

Mrs. Mann, the former Ann Bowman of Cameron, will continue her education at Colorado University. Mann is the son of Mr. and Mrs. Wayne Mann of Cameron and is also a former staff member of The Cameron Herald.

Library Gets Books From Native Author

A handbook for visual aids in churches and a booklet of poetry have been donated to the Cameron Public Library by Mrs. Richard Norman, the former Jo Anne Crawford of Cameron.

The handbook written by Mrs. Norman "Consider the Eyegate for Christ," is illustrated by her husband, Rev. Norman, and details using visual aids in religious education.

"Reflections In A Fear" is the title of the book of poetry written by Tex Norman, 18-year-old son of the Normans. It is also illustrated by Rev. Norman and is in its third edition.

The Normans live in Springfield, Va. Jo Anne is the daughter of Mr. and Mrs. T. A. Crawford of Cameron.

HEALTHY BABY WEEK

The week of May 11-17 has been designated by Gov. Preston Smith as Healthy Baby Week in Texas, to help promote the National Foundation March of Dimes' efforts to prevent birth defects.

Eagle's Eye Staff Named At Rogers

The staff for the Eagle's Eye, semi-monthly newspaper of Rogers High School has been appointed for 1969-70, according to Mrs. Patsy Dorner, sponsor. The staff is headed by Russell Chupik as editor-in-chief.

Other staff members are: Celeste Wilde, co-editor; Brenda Inmon, sports; Donald Henson, elementary-junior high; Gail Hughling, organizations; Margaret Green, feature; Carolyn Sitz, art. Reporters are Beverly Farrell, Rodger Weems, Jeanette Hruska, Janell Weems, Mary Heintze, Ronald Kalfus, Dorothy Tepera, Craig McClure, Ricky Gommert, Janet Guess.

Sports writers are Gary Jones and James York and Thomas Whatley is cartoonist. Typists are Cathy Mikeska, Irene Kuba, Diane Svdja, Katherine Stermer, Jerlene Hoelscher and Jean Petty.

AHS Band Concert Set For Monday

The Ada Henderson School Band will present a free concert Monday evening, May 12, at 7:30 in the Yoe Band Hall. The concert will be the final one for the school year.

This second concert by the young band will feature classical music by Handel, Mozart and Schubert, along with folk songs, a march and a paso doble. Bob Carney is band director.

Following the concert in the air conditioned band hall, Lawrence Zotz, new Band Booster Club president, will introduce club officers for 1969-70.

LESTER IS UT GRADUATE

Merlin Lester, son of Mr. and Mrs. Merlin B. Lester of Cameron, will be a May 31 graduate of the University of Texas College of Business. He will be employed by Travelers Insurance Co. as claim adjuster. Lester was a 1964 Yoe High graduate.

Members of the Apollo 8 moon crew traveled 24,695 miles per hour, faster than man has ever flown before.

Godwin Elected RHS Principal; Will Continue Coaching Eagles

ROGERS

Donald Godwin was elected principal of Rogers High School to succeed J. L. Chervenka, principal for the past 21 years.

Chervenka asked the Rogers Board of Trustees to be relieved of his administrative position and be re-assigned to classroom teaching. The Board granted the request at its May meeting and elected Godwin principal.

Godwin, coach for the Rogers Eagles, has been assistant high school principal for a year and acting principal during Chervenka's recent illness. He will continue as athletic director and head coach, giving up teaching science and math classes.

In a letter to Supt. B. F. Harbour and the Board of Trustees, Chervenka said "greatly expanded agricultural interests are becoming more demanding upon my time and energies" and said he felt he could not continue to devote his full energies to increasing administrative responsibilities.

In other business, the Board accepted resignations of Mrs. Patsy Dorner, English and speech, and Mrs. Marianna Sirny, head homemaking teacher.

A band teacher will also be needed for next school year.

Non-professional personnel re-elected include, Mrs. Billye Synatzske, Mrs. Nancy Godwin, Mrs. Billie Farrell, Mrs. Betty Faye Wendler, Wess Murphy, C. S. Cobb, Walter Arnold Jr., Harrell Akin, Elton Ramthun, Jimmy Stroud, Jordan Aycock. Lunchroom workers are Mrs. Gladys Underwood, Mrs. Mary Landeros, Mrs. Sydonia Skrabanek, Mrs. Taylor, and Robert Seaton head custodian.

The Board also voted to renew contract for the National Lunchroom program, and voted to require first graders to present a birth certificate as he enters Rogers Elementary School.

Peace Corps Test At Temple May 17

Cameron area residents interested in putting their skills to use in developing nations around the world are invited to take the Peace Corps Placement Test at 1:30 p.m. on Saturday, May 17 at Room 15, Main Post Office, Temple.

A BATTERY TO MATCH YOUR POWER NEEDS

There's A Battery In The Gulf Line To Fit Your Service Requirements

NO MONEY DOWN
No Carrying Charges With Your Gulf Travel Card.

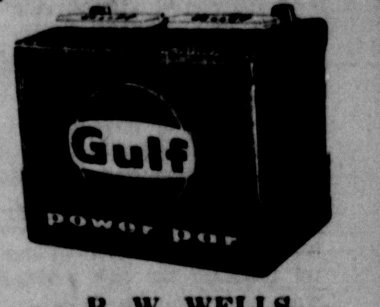

Buy them at

ARMSTRONG GULF SERVICE

ROGERS GULF SERVICE

R. W. WELLS
Gulf Agent

—SHARP - TRACY NEWS—

Mrs. Leroy Guillote

Thomas Howard Lovelace was found dead in his home in Taylor early Saturday morning. Thomas grew up in Lilac and went to Sharp school. He was buried Monday in the Davilla cemetery.

Mr. and Mrs. Jimmy Coffman and daughters of Austin visited Mr. and Mrs. Howard Coffman.

Recent gruests of Mr. and Mrs. J. D. Pope were Mr. and Mrs. L. O. Campbell of Davilla and Mr. and Mrs. Whitworth of Deerpark.

Miss Peggy Brockenbush and a friend, students of the Lutheran College in Sequin spent the weekend with Peggy's parents, Mr. and Mrs. Emory Brockenbush.

Mr. J. D. Pope has been on the sick list.

Mr. and Mrs. Don Davis of Houston spent several days in the Davis homeplace.

Mr. Edwin Blinka and son Pat, and Mr. Leroy Guiliote and son, Charles went to the father - son barbeque at Rockdale High School. Pat was awarded several medals. Susan Guillote served at the banquet.

Mr. and Mrs. Leroy Guillote and family visited Mr. and Mrs. Zane Bales in Temple Friday night.

Mr. and Mrs. Curtis Bean attended worship services at Friendship Methodist Church. They also visited Mrs. Bean's sister, Mrs. Gwyenth Graham.

Mrs. Guy Draper had a get together at home for her children, Clenn Coleman, Mr. Robert Coleman and family, Mr. and Mrs. Henry Varra and family, Mr. and Mrs. Ronnie Varra and daughter. Mr. and Mrs. Johnnie Foer from Houston were also there.

Mr. and Mrs. Leslie Ward visited her sister, Mrs. Dorthea Robertson.

Mrs. Naoni Walker of Rockdale and Mrs. Howard Fowler visited with their father, Mr. Jim Bales.

Mrs. Dorothea Robertson and Lisa Huff are in Houston visiting with Mrs. Leslie Ward.

Mrs. Leroy Guillote and children spent Saturday evening with Mr. J. W. Pope.

Mr. Clyde Caffey has returned home after spending week in New York City.

Defense Contract Awarded To Alcoa

Alcoa's Rockdale Works will produce $4 million of a $12 million Department of Defense contract for aluminum powder. Rep. W. R. Poage advised of the contract Friday.

The balance of the 40 million pound powder contract will be produced at Alcoa plants at Kensington, Pa. and Alcoa, Tenn.

"NERVOUSNESS"...

Readily responds to chiropractic care.

Many people are unaware that nervousness might be due to a physical disorder. By and large the nervous patient is aware of his nervousness but wants to blame it on such things as overwork, pressure and personal problems, or just believes it is his nature to be nervous.

Such persons often undergo needless suffering and expense that could have been avoided if they had had chiropractic care at the beginning of their nervous symptoms.

In many instances nervous disorders may be readily traced to some personal tension or emotional disturbances and they may disappear when this cause is removed. But when the nervousness is due to some organic disorder it is virtually impossible to relax and become calm regardless of how hard we may try.

Chiropractors find that irritations of the spinal nerves and muscles are one of the prime causes of nervousness. Spinal adjustment in most cases offers effective relief and often permits nature to bring about a correction of the condition.

Chiropractors remove tensions and nervousness by locating and removing the spinal nerve irritations which cause them.

You too may be suffering needlessly. It only takes a few minutes to find out. Investigate! What can you lose but your ill health?

CALL TODAY FOR AN APPOINTMENT FOR CONSULTATION TO SEE IF YOURS IS A CHIROPRACTIC CASE.

Martin Chiropractic Clinic

Dr. John L. Martin

Phone 697-3901 209 N. Houston

Hrs. Mon., Tues., Wed., Fri.

9 - 12 and 2 - 6

Thurs. & Sat., 9-12

Maverick's hot! Any questions?

Measure it any way you like. By the crowds. The news stories. The sales. Few cars have caused a sensation like Maverick or broken so many records. Every day more and more people are asking questions about it. Here are the answers.

Q. Why did you build the Maverick?
A. We think of Maverick as another one of Ford Motor Company's answers to the gold drain. Now Americans who want small car economy don't have to send their U.S. dollars overseas.

Q. Why did you call it Maverick?
A. You know what a maverick is. A maverick breaks the rules. A maverick is different. Maverick plugs the big gap between the compacts and the imports. It has a wheelbase eight inches shorter than a '69 Falcon, eight and one-half inches longer than a VW 1500. Nothing else like it.

Q. Why did you make it this size?
A. Maverick pinches pennies, not people. We gave Maverick more leg room. More shoulder room. More luggage room. Good example: the front seat of a Maverick offers you nine inches more shoulder room than the front seat of the leading economy import and its trunk can handle all the luggage for a family of four, including a set of golf clubs.

Q. What do I get for the price?
A. You get your money's worth. A complete, built-for-Americans kind of car. Room. Hot styling. Color-keyed interiors. Even the heater is included. Some economy car interiors are about as luxurious as a park bench. Not Maverick's. You get plush seats. Cloth and vinyl upholstery with unique tartan plaid cloth inserts. You also get safety features like smart pull-out door handles. Strong safety door locks. Two-speed electric wipers. Safety belts. Head restraints. Plus conveniences like armrests, coat hooks, lighted heater controls . . . important little things that add so much to your driving comfort.

Q. What about options?
A. You can get 'em if you want 'em. You can order integral air conditioning. (It's built in, not hung on.) Other options include 3-speed automatic or low-cost semiautomatic transmission, and a hefty 200 CID Six. But lots of people won't put an extra cent into this car. Because it's all there. A complete car all ready to drive home.

Q. What kind of gas mileage can I get?
A. That depends on you as well as the car. You can get as much as 25 or 26 miles per gallon—if you have an educated toe and the right road conditions. If you have a lead foot, or do a lot of city driving, you will get a lot less. In tests by professional drivers at our tracks, where we do our best to duplicate actual driving conditions, Maverick averaged 22.5 mpg.

Q. What kind of power does Maverick have?
A. Maverick's Six lets loose 105 galloping horses. That's 52 more than you get in the 4-cylinder VW 1500. Maverick can cover 417 feet in ten seconds from a standing start. That means you can get up to highway speed in a hurry. When you enter a 70 mph turnpike, you won't feel like a retired bookkeeper thrust into the middle of a pro football game.

Q. If it has an eight inch longer wheelbase than the leading import, does it still handle and park easily?
A. Maverick can U-turn in a tighter circle (35.6 feet) than the leading economy import (36.0 feet). Maverick can slant through traffic like a halfback. It can turn on a dime and give you nine cents change. If you've been driving any other American car, you'll find Maverick's neat size adds up to 5½ feet to any parking space.

Q. Can Detroit really build a small economy car that's tough and long lasting?
A. It's not easy, but we did it. Maverick's unitized body construction makes it light, strong and durable. It's welded like a battleship. Rustproofing compound goes into deep crevices that never see the light of day. Then all that strength is covered with four coats of paint for lasting beauty. Result: one tough little car that's put together to stay together. (The service schedule in the Maverick owner's manual goes up to 108,000 miles or nine years; that ought to tell you something about its rugged durability.)

Q. How about parts and service?
A. Maverick is designed to be unusually easy to service. You're dealing with made-in-America parts and 6,000 easy-to-find Ford Dealers. Fast repairs and easy replacements mean extra savings in both time and money.

Q. Is Maverick really easier and less expensive to maintain than an economy import?
A. Definitely. Maverick oil changes come only every 6,000 miles and chassis lubrication once every 36,000 miles. The leading economy import recommends oil changes every 3,000 miles (twice as often as Maverick) and chassis lubrication every 6,000 miles (six times as often as Maverick!). Those are just a few examples of the many ways Maverick lessens inconvenience and lowers operating cost.

Q. Can I do my own maintenance work?
A. Yes, if you have an average amount of mechanical ability. The Maverick owner's manual contains 24 pages of detailed diagrams and easy-to-follow instructions for routine maintenance jobs you can do yourself, if you wish. You'll find it easy to change spark plugs, replace ignition points . . . plus many other do-it-yourself repairs and replacements.

Q. Can a small car be safe? And how safe is safe?
A. This small car incorporates the latest advances in engineering. Maverick's brakes are as big as a standard compact's—designed to stop cars weighing hundreds of pounds more. Maverick gives you weight . . . power . . . stability. Designed for American driving conditions.

Q. How does Maverick ride?
A. Here's where Maverick's longer, wider stance really pays off. You get a smoother, quieter ride. Maverick's tight, strong, unitized body helps eliminate squeaks and rattles. Special insulation blocks out road noise. The people who brought you a Ford that was quieter than a Rolls-Royce now bring you a small car that doesn't sound like a power mower.

Q. Is there an advantage in the fact that Maverick is really a 1970 car?
A. Slower depreciation is one money-in-the-pocket advantage. Maverick's 1970 model designation means it keeps its trade-in value higher, longer. (Maverick is built to be a good investment from the minute you buy it to the minute you sell it.)

Better come take a look at this one. You'll find it where the action is . . . right in there with other great Ford values like specially equipped Ford Galaxie 500's . . . Fairlanes . . . Mustangs and Falcons.

You'll find them at your Ford Dealer's . . . the place you've got to go to see what's going on.

For an authentic 1/25 scale model of the new Ford Maverick, send $1.00 to Maverick, P.O. Box 5397, Department , Detroit, Michigan 48211. (Offer ends July 31, 1969.)

FORD MAVERICK $1995*

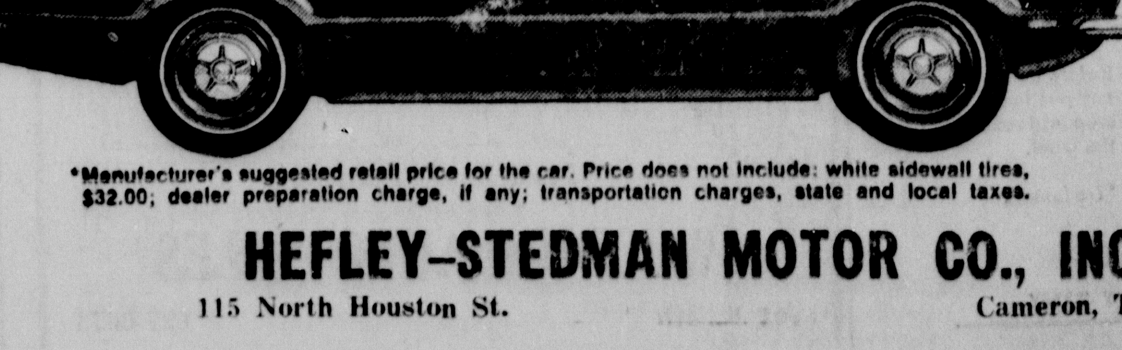

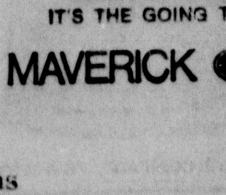

IT'S THE GOING THING!

MAVERICK Ford

*Manufacturer's suggested retail price for the car. Price does not include: white sidewall tires, $32.00; dealer preparation charge, if any; transportation charges, state and local taxes.

HEFLEY–STEDMAN MOTOR CO., INC.

115 North Houston St. Cameron, Texas

• BURLINGTON NEWS •

Mrs. Gerald Foshea

Mr. and Mrs. Phil Krause went to Houston last week to attend the Herman Sons convention held at the Rice Hotel. Mr. Krause was a delegate. While in Houston they also visited Mr. and Mrs. J. T. McKenna, Mr. and Mrs. M. L. Dillenburg and Mr. and Mrs. Curtis Shannon. Enroute home they were overnight guests of their son, Mr. and Mrs. David Krause and son, Darren Martin of Victoria.

Mr. and Mrs. James Bostick and daughters of Fort Worth spent Thursday night and Friday with her parents, Mr. and Mrs. Phil Krause.

Mr. and Mrs. Billy Jeff Prescott and girls of Houston spent the weekend visiting Mrs. J. T. Prescott and Jake and Mr. and Mrs. Willie Hoff of Temple.

Mrs. Ricky Archer of Temple spent the weekend with her parents, Mr. and Mrs. W. G. Marek, Brenda and Charley while her husband was at National Guard.

Rev. and Mrs. Henry Davenport and sons of Eldorado, Ark. spent several days with his parents, Mr. and Mrs. Henry Davenport Sr.

Mrs. Joe Ralston and Bobby and Mrs. Thomas Polk and boys spent Saturday night with Mr. and Mrs. Gerald Foshea.

Charley Boehme entered Halberts Hospital Thursday night as results of a tractor accident.

Mr. and Mrs. Roy Lee Franklin of Bryan visited Mrs. J. T. Prescott and Jake Saturday night on their way to visit Mr. and Mrs. George Pool and J. J. Foshea of Waco.

Charles Marek celebrated his birthday Sunday, May 4 at the Belton Lake with his parents, Mr. and Mrs. W. G. Marek, Mr. and Mrs. Billy Lewis Stuessel, Mrs. Ricky Archer, Mr. and Mrs. Nobie Oldhamn and children, Mrs. Charles Hasenfritz and children, Mrs. Amos Doskocil Sr., Mrs. Amos Doskocil Jr. and girls and Robert Smith there to help him celebrate.

Pam Hopper of Rosebud spent the weekend with Brenda Marek.

Mrs. Willie Mae Witte returned home last Friday after spending some time in the home of her daughter, Mr. and Mrs. Reese Symrl and family of Houston.

Mr. and Mrs. Eugene Hoff and family, Mr. and Mrs. Willie Ray Hoff and family and Mrs. Ida Hoff attended the Ludwig family reunion at Carmine Sunday, May 4.

Mr. and Mrs. Ronnie Shelton and family of Rosebud visited Mrs. Aleta Marek Monday afternoon.

Governor Hosts Reception Monday For 13th District

Gov. Preston Smith announced today that every resident of the 13th Senatorial district, represented by Sen. Murray Watson, will be invited to a reception in the Governor's Mansion on Monday, May 1 from 5 to 7 p.m.

The governor is holding a series of "Open-Mansion" get-togethers which will eventually include open invitations to every Texan.

"We have opened the door of the Governor's Office in the Capitol Building for any and all who want to visit with us," said Gov. Smith. "We now want to open the doors of the Governor's Mansion and give every Texan an opportunity to come visit with us there.

"Ima and I are looking forward to seeing our friends from all over the State, as well as making new friends at these get-togethers.

"It is my firm belief that when the people know that they can talk to their governor, they can be much more responsive to their duties as citizens in a democracy," said Gov. Smith.

Green Descendants Invited To Reunion

A family reunion for descendants of George Green family is being planned for May 24 and 25 in Corsicana at the Old Valley Schoolhouse, and Cameron relatives have been invited to attend.

Persons related to the following are invited to the reunion:

Louisa and W. B. Streetman, Robert B. Green, Charles Green, Endora and John L. Smith, James B. Green, Nancy H. Anderson Green, Henry C. Green, Joe A. Green, Willie Green Kemp, M. M. Kemp, Lizzie Burns, S. M. Burns, Alice and George H. McGhee.

F. D. Andrews may be contacted for further information at 1020 Hudson, Irving, Texas 75060.

Many Eskimos have abandoned the long-familiar igloo for a comfortable frame house, and select their clothing from mail - order catalogues.

CYGON* 267
Stops early cotton insects
THRIPS, MITES, APHIDS, FLEAHOPPERS
3 ways
- ON CONTACT
- BY RESIDUAL ACTION
- SYSTEMICALLY FROM WITHIN THE FOLIAGE

One spray does the job
FOR ONLY 90¢ AN ACRE!

Cygon-protected cotton fruits earlier . . . matures earlier . . . can be harvested as much as two weeks earlier. Helps you beat the possibility of bad weather at harvest. Ask your local pesticide supplier for Cygon 267.

Before using any pesticide, stop and read the label.
*Trademark
AMERICAN CYANAMID COMPANY, PRINCETON, NEW JERSEY

Football Players, Cowboys and Indians
—Are—
WELCOME AT OUR DRIVE-THRU WINDOW
Bring the whole family, that's one of the advantages of doing your banking from your car. Try it!
FOR YOUR BANKING CONVENIENCE
FIRST NATIONAL BANK
CAMERON TEXAS
"Your Financial Friend"

WHETHER YOU'RE BUILDING OR REMODELING
The Cameron Lumber Company
Can Furnish You With The Services and Materials To Make Your Dreams Become A Reality. Here Are Just A Few Of Our Services:
- FREE ESTIMATES
- HOME IMPROVEMENT LOANS
- PLAN and DRAFTING SERVICE
- QUALITY BUILDING MATERIALS

A NEW SERVICE FOR CAMERON & MILAM CO. THROUGH AN AFFILIATED COMPANY WE HAVE BEEN APPOINTED SALES AGENT FOR
CUCKLER STEEL BUILDINGS
Buildings designed for Industrial and Agricultural use. The Low Cost and Versatile Cuckler Farm Buildings are ideal for storage and animal housing.
For More Details See Charles Chandler
CAMERON LUMBER CO.
Across From City Hall
697-2411 Cameron, Texas

GIFTS MADE FOR MOTHERS
FABERGE COLOGNE
Aphrodesea, Woodhue, Tigers, Flambeau and Straw Hat
$2.50 to $5.00
Regular 4.75 Heaven Sent
SPRAY MIST $3.00
Whitehall Informal Glasses
14 oz. Cooler - 10 oz. Water - 5 oz. Sherbert
8 Pieces - - Each Set $4.00
E. O. SCHILLER PHARMACY
106 S. Houston 697-3511

At CHILI'S . . .
FOR MOTHER'S DAY
MANY STYLES TO CHOOSE FROM
Miss Wonderful
YOUNG SHOE FASHIONS
LEWIS-CHILI SHOE STORE
DOWNTOWN CAMERON

KEITH'S
MINIMAX
Double S&H Green Stamps Every Tuesday With $2.50 Purchase Or More.
Prices good May 8-9-10 -- Right reserved on quantities

JR. BEEF CHUCK STEAK, lb	69¢
Central America's Finest BANANAS, lb.	10¢
IMPERIAL GRANULATED (Limit 1 with $5.00 or more purchase, excl. cigs.) SUGAR, 5-lb. bag	39¢
LIBBY'S (Limit 2, please) CATSUP, 14-oz. btl.	10¢

MRS. JOHN DOE DOES HER BANKING IN HER HOUSE CLEANING CLOTHES
SHE BANKS FROM HER CAR!
DRIVE-IN BANKING IS INFORMAL
You can come just as you are when you bank by car Just drive up to the Drive-In Window, make your deposit and drive on. All you need is a checking or savings account with us and a car. If you do not have a car, get one and let us finance it for you.
A FULL SERVICE BANK
Citizens National Bank OF CAMERON
Member Federal Deposit Insurance Corp.

Happy Mother's Day!
What Better Gift For Mother Than Something For Her Home
Beautiful LOUNGE CHAIRS
Comfortable Swivel PLATFORM ROCKERS
Solid Hard Rock Maple TELL CITY ROCKERS
EPLEN FURNITURE CO.
109 E. MAIN 697-2531

MOTHER'S DAY GIFTS
Dorothy Gray
FRAGRANCE GIFT SETS
1/2 PRICE
Three Fragrances to Choose From
Love Song - Figurine
White Lilac
—JUST ARRIVED—
Beautiful New Gift Sets By Max Factor
Choose From Sets of 1-2 or 3 Pieces
Reg. $2.98 PANTY HOSE, pair $1.44
Reg. 89c SEAMLESS NYLONS, pair 49c
—OTHER GIFTS—
LADY VANITY ICE CRUSHER
Prepare A Meal For 3 to 5
PRESTO PRESSURE COOKERS
OTHER ELECTRICAL APPLIANCES
NEW Cameron PHARMACY
"WHERE PHARMACY IS A PROFESSION"
WARREN RINN, R.PH., OWNER
Phone OX7-2061
202 S. HOUSTON • CAMERON, TEX.

"BLOCK BUSTIN" PRICES ON TOP QUALITY MERCHANDISE.

At SCHIGUT'S . . .
SCHIGUT'S
Mother's Day or Graduation
Ladies PANTI HOSE pr. - - $1.00
Mothers Dusters $4.98
Ladies Gowns $4.50
Blouses - - $2.79
Beautiful Dresses ½ price
Capri Pants $6.00
SCHIGUT'S

Double Checked Cars Priced to MOVE
1967 CHEVROLET PICKUP, Auto Trans. Factory Air V-8 Engine, SWB-Fleetside.
1966 FORD PICKUP, Std. Trans. 6 cyl. SWB.--Styleside.
1966 CHEVROLET IMPALA, 4 dr. Auto. Trans. 327 CID, V-8, P-S, Air.
1966 FORD GALAXIE 500, 4 dr., Auto. Trans., 390 CID, V-8, P-S, Air.
1967 FORD STATION WAGON, Auto Trans, Air, and Power Steering.
FORD IT'S THE GOING THING
Hefley–Stedman Motor Co.
115 N. Houston 697-6683

Queen For A Day!
Mother Is A Busy Person
Why Not Give Her A New BUICK or PONTIAC
It Would Make Her Job Of Shopping and Taking The Children To School So Much Easier.
See Our Wide Selection of Used Cars
Buick GMC TRUCKS Pontiac
Bank Rate Financing
WOODUM AUTO SALES
101 E. 4th 697-6673

Reg. $21.95 LAMPS —NOW— $15.95
Reg. $17.95 Dresser Set $12.95
Reg. $6.95 Dresser Set $4.95
Reg. $39.95 Mitchell No. 300 Fishing Reel $24.95
Culpepper Hdw. and Furniture

GIFTS FOR MOM
Reg. $17.88 - 45 pc.-set - - Serves 8
Melamine Dinnerware $12.88
Choice of four designer patterns
The ultimate in sewing
Electric Scissors $3.88
GIFTS FOR MOM AT ONLY 77c Ea.
- Coasters
- Roll-A-Note
- Receipe Book
- Mini-Tool Kit
- Make-up Mirror
- Kitchen Organizer
- Multi-tier Jewel Box
- Stripped Shopping Bag
- Cork and Chalk Boards
- Purse Size Zip Photo Album
- Keep Sake Box with Note Paper
- Lady Bug Flashlight and Key Ring

Party Size 10-22 Cups
Percolator $8.44
Proctor-Silex
Ice Crusher $10.84
BEN FRANKLIN CAMERON, TEXAS

Penneys ALWAYS FIRST QUALITY
Bag now-thru-summer rattan in roomy fashion shapings
$3
The summer accessory story starts right here! With a super collection of rattan straws in all your favorite handbag shapes. All are vinyl coated, handled and trimmed in cowhide. Grab an armload in white, natural or chestnut.
Use Our Lay-Away
J. C. Penney Cameron, Texas
Charge It!

Prices good May 8-9-10 -- Right reserved on quantities
MATULA'S RED & WHITE FOOD STORES

Chase & Sanborn (Limit 1) COFFEE, 1-lb.	49c
Imperial (Limit 1 with $5. purchase) SUGAR, 5-lb. bag	39c
Robinhood (Limit 2) FLOUR, 5 lbs.	49c
CHUCK ROAST, lb.	59c
Heart O' Texas Grade A - - cut up, lb. 34c FRYERS, lb.	29c
Calif. Large LETTUCE, head	19c
New Crop Yellow ONIONS, lb.	5c

ASTROSTAR Dual Jet "200"
New Dual Jet "200" Nylon
All New Design and Construction
Best Popular Priced Premium Tire We Have Ever Offered
- Full 4-Ply Strength and Safety
- Popular Original Equipment Tread Design
- Safe Sure Traction
- Safety Edge Shoulder

DOUBLE S&H GREEN STAMPS Every Tuesday
With the purchase of Phillips 66 Petroleum Products
Minimum 8 Gallons or more
Includes All Tires, Batteries and Accessories
(Fertilizer Excluded)
MACK'S OIL CO.
At The Underpass 697-6642

COURTHOUSE NEWS

MARRIAGES
Raymond Lawrence Scott-Jorgena Bell

NEW CARS
T. S. Lemons, GMC Pickup
Ed Eckols Jr. Mrs. Ed Eckols Jr., Buick Tudor
James E. Holifield, Buick, 2drCpe
Gary W. Scott, Pont. HT. Cpe.
Thomas Casteneda Sr., GMC Pkup
Richard Jecmenek, Chev. NovaCpe
Henry C. Rozacky Jr., Ford Pkup
Gordon Mason, Ford Pickup
Fred Jones, Ford Pickup
Aluminum Co. of America, Ford 4 Dr.
Allan Wayne Kirk, RS Scooter
Jerry R. Hosek, Playking Camper
Circle P. Ranch, Ford Pickup
Newton E. Peterson, Buick 4dr.
Cecil McIrvin, Chev. 4dr.
Josie Palmer, Olds. Sed.
E. L. Phillips, Olds. Sed.
Dick Stedman, Ford Bronco Wgn.
Betty L. and Clifford W. Bartlett, Dodge 4 Dr.
Walter Mueller, Ford Pickup
Interstate Commercial Equipt. Inc. Chev. Pickup
Johanna A. Favrot, Chev. Cpe.
George W. Pink, Pont. Cpe.
J. F. Svetlik, Buick 4dr.

DEEDS

Elsie Hanz, et vir, to Walter Granzin for $2,500 consideration; all our undivided one-fourth interest in a parcel of land out of the Amos Pillard Survey, Milam County.

Myrtle Cannon Dreher to Annie Pearl Sexton for $10 and other consideration; parcel of land out of the Sterling Co. Robertson and Samuel T. Carson Surveys, Milam County.

Gilford W. Shuffield, et ux, to Edward M. Kuykendall and Gwenath D. Fleming for $10 and other consideration; parcel of land out of the Jose Leal Grant, Milam County.

Marvin Ralston, et ux, to L. E. Krumnow for $10 and other consideration; parcel of land out of the Jose N. Arocha Four League Grant, Milam and Bell Counties.

W. E. Devine and Kenneth Caffey to O. B. McNiel for $10 and other consideration; parcel of land out of the William Pharres Survey, Milam County.

W C. Dudik, et ux, to Evangelical Brethren Church of Buckholts for $10 and other consideration; parcel of land out of the J. A. De Pena Survey, Milam Co.

Flirsh E. Ermis, et ux, to Cameron Industrial Foundation, Inc., for $10 and other consideration; parcel of land out of the W. W. Lewis Survey, Milam Co.

Paul A. Jenkins, et al, to J. W. Jenkins and A. J. Jenkins for $10 and other consideration; parcel of land out of the Jose Leal Six League Survey, Milam Co.

Gale L. Galloway, et ux, to Johnie O. Schulte Jr. for $10 and other consideration; parcel of land out of the Sterritt Dobbins Survey, Milam County.

Ray A. Kuchera, et ux, to L. C. Mehaffey for $10 and other consideration; parcel of land out of the S. C. Robertson Grant, Milam County.

• Buckholts

Mrs. Edwin Gandy

The First Baptist Church will have a week of Vacation Bible School the first week of June beginning June 2 through the 6.

Mr. and Mrs. Johnny Morgan are the proud parents of a little girl, Debbie Sue, born April 30, at Newtons Hospital.

Mrs. Leon Brady and Mrs. Estelle Horstman spent the weekend in Denton with Mr. and Mrs Don Glaser and daughter.

Mr. and Mrs. Lamar Gresak and Scott of Houston visited in the home of his parents, Mr. and Mrs. Waymond Gresak.

Guest in the home of Mr. and Mrs. Steve Burtis on Sunday was her sister, Mrs. Mildred Wheeler of Cameron.

Guest in the home of Mr. and Mrs. C. R. Criswell on Thursday was a nephew, Bob Criswell of Houston. Other guests on Sunday were Mrs. W. W. Barnett of Belton, and Miss Mildred Thornton of Cameron.

More sad new hit Buckholts Sunday afternoon when Ladis Zavrel was killed in a car accident at the underpass west of town.

Mr. and Mrs. O. W. Whittington visited in Waco on Saturday.

Guests of Mr. and Mrs. L. A. Svetlik Sr. over the weekend were their son, L. A. Svetlik Jr. of Fort Worth and her sisters and brother-in-laws, Mr. and Mrs. Leon Reed and Mr. and Mrs. Robert Ruzicka of Fort Worth.

Mr. and Mrs. I. T. Gilbert of Cameron, son of Mr. and Mrs. W. H. Gilbert won a trip to Las Vegas, Nevada last week through the insurance company where he works.

Guests of Mr. and Mrs. W. H. Gilbert on Sunday were her brother and sister-in-law, Mr. and Mrs. Charlie Kohutek of Cameron.

Mr. and Mrs. Lamb Russell and children of Dallas visited his sister and family, Mrs. Sally Eaton over the weekend.

Maysfield

Mrs. . P. Wise

Charles Wayne Clinard, son of Mr. and Mrs. Chester Clinard, left May 1 for Dallas to be inducted into the U. S. Navy.

Mrs. Hollas Ervin of Cameron and Mrs. Tommy Peel of Corpus Christi were guests of Mr. and Mrs. Roy Newton Tuesday. Mrs. John Thweatt, Mrs. Harwell Armstead of Dallas and Mr. Carlton Newton of Tyler joined them for lunch.

Mrs. Elbert Hollingsworth visited her daughter, Mrs. Garland William and husband Wednesday in Rockdale.

Mrs. Eldred Massengale spent several days in Temple with her daughter and family, the Charles Tabors.

Carlton Newton of Tyler spent several days in the H. G. Newton home last week.

Mrs. Elvin Mosley of Hearne spent Wednesday with her sister, Mrs. Johnny Yates.

Mr. and Mrs. Ralph White Jr. and family and Miss Mary White of Dallas visited Mrs. Vina White last weekend.

Mr. and Mrs. Carl Ireland of Houston spent the weekend in their Maysfield home.

Mr. and Mrs. Jim Francis of Killeen visited in the Roy Newton home Saturday.

Mrs. Dock Thweatt and Gary and Mrs. Leota Thweatt and Stevie and Ronny Thweatt spent the weekend in Huntsville with Danny and Larry Thweatt and attended the play "Sweet Charity". Danny was a member of the cast.

Mrs. Harwell Armstead of Dallas visited her mother, Mrs. John Thweatt several days last week. Her daughter, Mrs. James Smith and son also of Dallas joined them Wednesday.

FARM TRACTOR SAFETY

With farmers stepping up the tempo of farm work when weather permits, tractor accidents can be expected to increase. Extension agricultural engineers at Texas A&M University urge tractor drivers to be doubly careful in handling their machines and equipment.

Notice of the Names of Persons Appearing as the Owners of Unclaimed Amounts Held By:

FIRST NATIONAL BANK in Cameron

P. O. Drawer 835 Cameron, Texas 76520

—oOo—

This notice is given and published pursuant to Section 3, Article 3272b, Revised Civil Statutes of the State of Texas, in an effort to locate persons who are the depositors or owners of amounts in accounts that have remained inactive or dormant according to the provisions of Article 3272b for more than seven (7) years.

The unclaimed amounts due the depositors or owners listed herein will be paid upon proof of ownership at the office of the named depository within nine (9) months, and if unclaimed thereafter they may be subject to report to and conservation by the State Treasurer in accordance with said Article 3272b.

—oOo—

Names	Last Known Address
Allen, T.	Cameron, Texas
Barron, R. M.	Cameron, Texas
Brown, J. L.	Cameron, Texas
Callaway, Fred	Cameron, Texas
English, J. H.	Cameron, Texas
Farmer's Improvement League % Dan Tysonm, Treasurer	Cameron, Texas
Frost, Beatrice	105 S. Biolek St., Boston, Mass.
Lindsey, Wm. & E. C.	Cameron, Texas
Mibel, J. W.	Cameron, Texas
Taylor, Johnnie	Cameron, Texas
Wolf, J. B., Grand Treasurer	Cameron, Texas
Wood, Terry	Milano, Texas
Woods, Joe	Cameron, Texas
1-old Cert. of Deposit no. 381	Unknown
1-old Cashier's Check	Unknown

Action On Education Measures Awaiting Passage Of Tax Bill

Almost all items affecting public school education in Texas hinge on passage of a tax bill, according to Rep. Dan Kubiak.

Affected items include teachers' pay raise, increased transportation allowances, counseling, teacher's aides, supervisory services, vocational and technical education and all education programs.

Final decision is still to be made on whether a one- or two - year appropriations bill will be passed.

"The teachers are 38th in the United States in average salaries and TSTA is going all out to aid in securing the vital education dollars needed," Rep. Kubiak reported in his weekly newsletter.

A bill proposing that inter-school competition be administered by the Texas Education Agency instead of the University Interscholastic League drew "heated debate" and Kubiak is on the subcommittee studying the proposal.

Controversy between the Farm Bureau and the Farmers Union has been stirred up by Rep. Charles Jungmichel's HB 700. The bill is intended to stop large conglomerate corporations from participating in corporation farming. Corporation farming is viewed as a threat to the small farmer. Kubiak asked for views on the controversial bill.

A grant to purchase land for the development of the Falls-on-Brazos Park was announced Friday, Kubiak noted. He said he and Sen. Murray Watson had worked together on the project to develop the park.

TAX-SHARING

Tax-sharing with the Federal Government "sounds attractive but it does have pitfalls, as each of you know, and could be a very dangerous procedure," Kubiak commented.

He said that research shows that the Federal Government "has no loose money available and if it did, it would certainly lower the surtax." He added that there is no assurance of any surplus, now or in the future, to share with the 50 states.

"Each of us knows that there is no such thing as Federal Money with 'no strings attached'. It is my belief that we as responsible Texans and Americans should maintain, now and always, all the local control in local activities that we can," Kubiak concluded.

Yoe Day Honors School Patrons

Thursday (today) is Yoe Day and a holiday for Cameron public school children. Two students are chosen annually from each class to place flowers on the C. H. Yoe plot in honor of the couple who gave land for the school site.

Ben Milam school representatives are: Bobby Brock, Veronica Klecka, Linda Brashear, Lacy Burnett, Sid Youngblood, Juliann McDaniel, John Allen Mosley, Helen Chandler, Nathan Kimbrel, Donna Simmington.

Also Mary Green, Carl Wolfington, Rose Vrazel, Ronald Cobb, David Yager, Anna Schmidt, Laura Angell, Alan Vaculin, Lorie Pratt, Kevin Rinn, Carol Ermis, Mark Heitman.

Ada Henderson: Mary Chandler, Donald Komar, Teresa Mortimer, Phillip Tindall, Debra Obermiller, William Harris, Gary Cobb, Pam Watkins, Steven Haag, Eva Marie Mikulec.

And Randall Miller, Brenda Burnett, Eddie Coker, Sherry Bryant, Linda Coleman, Stephen Hanel, Lynn Willy, Robert Plachy, Vicky Bryant, Mike Young.

Also Leslie Perkins, David Hollas, Sharon Harwell, John Kestenbaum, Marilyn Shaw, Mark Ellett, Albert McCullin, Susan Haag, Ladis Barr, Linda Hollas, Tim Wallace, Barbara Rushing, Cindy Thweatt, Allen Coleman.

LS Gas Reports On Net Earnings

DALLAS

Lone Star Gas Company and subsidiaries have reported a first quarter consolidated net income of $15,347,514 representing $1.05 per share of outstanding common stock.

Results represented a nine cent decrease in earnings from the $1.14 per share return on $16,758,241 consolidated net income for the comparable period in 1968.

Net income for the 12-month period ended March 31, 1969 was $19,669,892 or $1.34 per share compared with $21,873,681 or $1.49 per share in the prior 12-month period. Earnings in interim periods prior to 1969 have been adjusted to reflect a change in the comany's method of providing for federal income taxes on an interim basis January 1, 1969.

Consolidated operating revenues of the companies for the first quarter were $76,770,809, a slight increase over the first quarter of 1968. Gas revenues increased as did oil and natural gas liquids revenues. Chemical fertilizer revenues declined due to unusually wet weather and the Gulf Coast dock strike.

Glue produced by barnacles has twice the strength of any commercial glue now on the market, the National Geographic Society says. The natural adhesive hardens in salt water and withstands more than 7,000 pounds of force.

Over 400 pounds of gold gild the stairs and halls of Hungary's Parliament Building at Budapest.

Cameron Girl Scout Selected For Camp

Beth Brock, daughter of Mr. and Mrs. James Brock, has just been notified by Mrs. Wanda Rice, Director of Camp Texlake, Girl Scout Camp at Spicewood, Texas, that she has been selected for the first year counselor in training course at the camp this summer.

Beth is a senior Girl Scout, has had nine years of Girl Scout experience, received her First Class rating, awarded the Church Scouting award, is a library aid, holds a Red Cross Junior Life Saving certificate, and has completed a Red Cross basic canoeing course. She has had two summer sessions of camping experience at Texlake, approximately nine weeks of day camp experience, eighten weeks of family camping and has had experience in working with young children in organizing play, crafts, reading and library story telling.

The counselor in training course at Camp Texlake consists of a two-year course in outdoor group leadership while apprenticing as a counselor in the camp.

Airman John M. Williams, son of Mr. and Mrs. C. M. Williams of Rt. 1, Milano has completed basic training at Lackland AFB, Tex. He has been assigned to Chanute AFB, Ill., for training in aircraft maintenance. Airman Williams is a graduate of Milano High School.

Watson Praises Governor's Veto

Sen. Murray Watson praised Gov. Preston Smith's veto Thursday of the Tort Claim bill, saying the bill would "add to the climbing cost of government at al levels and would penalize our rural communities."

The bill would have made governments liable for injuries or damages resulting from the performance of governmental functions.

A special session in July to pass an appropriations bill and accompanying tax bill is predicted by Watson. In his weekly newsletter the Senator commented that the special session, coming just ahead of the August 5 vote on constitutional amendments to raise legislators salaries, "certainly would not smooth the way for passage of this amendment."

The Senate passed a resolution introduced by Watson, to create an interim committee to study the educational programs of kindergartent and other pre - school facilities.

"There are no minimum educational standards for day care facilities, head start programs, nursery school or kindergartens in the State," Watson noted. The committee will study educational services for children under six and report its findings to the 62nd Legislature in 1971.

Sen. Watson reminded 13th District residents of the May 12 reception at the Governor's Mansion from 5 to 7 p.m.

Rites Held For T. H. Lovelace, 28

Thomas Howard Lovelace Jr., 28, of Route 3, Taylor, was found dead at 3 a.m. Saturday at his home. Justice of the Peace Lucille Burnap ruled death was from a slef-inflicted bullet wound.

Mr. Lovelace was born August 16, 1940 in Milam County, the son of Thomas H. and Margaret N. Lovelace. He had lived near Taylor for the past six years and was a mechanic. He was married to the former Miss Betty Weed.

Funeral services were held Monday at Phillips and Luckey Funeral Home chapel in Rockdale, the Rev. Dean Parmer of San Gabriel officiating. Burial was in Davilla Cemetery.

He is survived by his wife; his parents, Mr. and Mrs. T. H. Lovelace Sr. of Lilac; two sons, Thomas Wayne and James Monroe, and three daughters, Debbie Marie, Janelle Kay, and Teresa Gayle, all of Rt. 3, Taylor; three sisters Mrs. H. K. Faulkner of Davilla, Mrs. W. D. Carr and Mrs. Jodiie Dubec, both of Thrall.

Contract Let For Gause Post Office

Contract has been awarded for construction of a new Post Office building at Gause, according to an announcement by Postmaster General Winton M. Blount.

F. A. Ealand of Jasper will build the new building and lease it to the Post Office Department. Completion of the building is expected by early fall of this year.

"This project is in keeping with our policy of building new post offices only where they are urgently needed," Blount said. "We are constantly re-assessing our construction program to determine whether present buildings can be altered or remodeled to take care of our expanding mail volume."

Your Serviceman

JOHN GARCIA

U.S. AIR FORCES, Thailand

Technical Sergeant John Garcia, son of Mr. and Mrs. Manuel Garcia of Rockdale, is a member of an Air Force Communications Service unit in Southeast Asia that has earned the Air Force Outstanding Unit Award for the third time.

Sergeant Garcia is a supply inventory specialist with the 1974th Communications Group at Ubon Royal Thai AFB, Thailand, that was cited for outstanding communications support to combat units in Thailand from July 1967 to June 1968.

The sergeant attended Rockdale High School.

LIQUID PAPER●

for THE SECRETARY (who demands more than a cover-up for her mistakes)

Here's a marvelous new correction method that removes the mistake by taking it into the paper. Not a cover-up but a scientific formula that actually becomes part of the paper. Only $1.00 for a bottle.

The Cameron Herald

Junior Broiler Show contestants and sponsors

Junior Broiler Show Location Changed To Compress Building

Saturday, May 17, is the date scheduled for the Milam County Junior Broiler show and contest, sponsored by the Cameron Chamber of Commerce. Location for the show has been changed to the Cameron Compress building.

Contestants were each given 50 baby chicks in March to raise for eight weeks. Five broilers will be chosen by each contestant to enter in the contest and will be given to the grower's sponsor after the judging.

Dr. C. B. Ryan, of the Poultry Science Department at Texas A&M University will be official judge.

An awards banquet will be held at 7:30 p.m. Saturday night for sponsors and growers, with trophies and awards presented to the top five contestants in both the pullet and cockere 1 division.

Tickets for the banquet may be purchased at the Chamber of Commerce office or from Bill Hornung, chairman of the poultry committee, for $1.50 each.

You Don't Say

SYMPATHY

if you are referring to "deep emotional involvement with another's condition or state of mind without actually experiencing the feelings of the other; sympathetic involvement.

EMPATHY (EM phu thee) is the correct word for this meaning.

SYMPATHY means a feeling of compassion for another's suffering. And---as compassion suggests, "a desire to do something about it; to help out."

EMPATHY goes much further in meaning than SYMPATHY.

Copr. by Adria Allen

The Lusitania was sunk by a German sub on May 7, 1915.

THE FAMILY LAWYER

"I Thought It was a Deer"

Thousands of times during the average hunting season, a bullet meant for an animal strikes a human being instead. Besides the personal tragedy, there may be important legal consequences as well. When is one hunter legally liable for shooting another?

The law's attitude is shaped by one basic truth: that firearms are inherently dangerous. What might be forgiven as minor carelessness, under ordinary circumstances, becomes grounds for liability because of the special caution called for in the use of guns.

For example:

Two duck hunters were sitting in a boat. One laid aside his gun, loaded and with the safety catch off. When the boat bobbed and jarred the gun, it fired a charge of bird shot into the other man's leg.

The victim later filed suit for damages, and a court upheld his claim. The judge said:

"The care required of a person increases with any increase in the likelihood of harmful consequences to others if adequate care is not used."

Besides having to pay damages, a hunter may even be punished on a criminal charge.

Thus, a hunter was sent to prison for manslaughter after he shot down a companion crouching in high grass. His excuse that "I thought it was a deer" was held inadequate, since there was sufficient visibility for him to make a more careful identification before pulling the trigger.

"If he is in doubt," said the judge, "he must not shoot."

Of course, the presence of danger also places a heavier responsibility on a potential victim. While he is in a hunting environment, he must keep in mind that his own heedlessness may spell disaster.

In another hunting tragedy, a court put the entire blame on the victim for wandering thoughtlessly into the line of fire-and also for not wearing the traditional red hat to give fair warning of his presence. The judge decided that he had, in effect, "asked for it."

A public service feature of the American Bar Association and the State Bar of Texas. Written by Will Bernard.

c 1969 American Bar Association

Scientists say that if the offspring from one pair of houseflies all survived and reproduced normally for six months, there would be enough flies to cover the earth to a depth of 47 feet.

Donerail, a 91-1 long shot, won the Kentucky Derby May 10, 1913.

BIRTHS--

To Mr. and Mrs. Johnny D. Morgan of Buckholts, a girl, Debbie Sue, 7 pounds 2 ounces, born April 30 at 7:03 a.m. at Newton Memorial Hospital.

INSIDE ....AHS 1-14 ......

PTA INSTALLS NEW OFFICERS

Mrs. Louis Elley was installed as President of the Cameron Parent Teachers Association at the final meeting of the school year Tuesday evening.

Also installed as officers for the 1969-70 school year were: Mrs. Frank Luecke, 1st vice president, Mrs. Stewart Perkins, 2nd vice president, Mrs. Louis Hollas, recording secretary, Mrs. Travis Anderson, corresponding secretary, Mrs. Irving Bornfeld, treasurer, Mrs. John Schigut, parlimentarian, Mrs. Eugene Fox, historian.

Mrs. Robert Clark installed the new officers. Outgoing president is Porter Young.

Yoe FHA Delegates Attend State Meeting

Yoe High FHA Chapter officers and delegates attended the annual state meeting of Future Homemakers of America in Dallas May 1 through 3.

Representing the Yoe High School Chapter were Carol Lucko, area treasurer; Georgeena Anderson, area third vice president; senior chapter delegates, Margaret Susik and Sandra McBride; junior delegates, Margaret Perkins and Jenny Cryer. Advisors attending included Mrs. Alice Hughes and Mrs. Henderson.

Theme of the meeting was "FHA: Gateway to Dreams." Keynote speaker was Miss Marilyn Van Derbur, former Miss America.

MRS. GILLIS HERE

Mrs. Graham Gillis is visiting in Cameron. She is a houseguest of Mrs. Mary McLane Lawrence.

Rhode Island celebrates Independence Day twice a year, on May 4 and July 4, National Geographic says. The citizens of "Little Rhody" were the first to declare their independence of Great Britain--on May 4, 1776.

HAM & BACON SHOOT

Sun., May 11, 1 p.m. at Western Bar

Barbecue For Sale

Sponsored by Buckholts American Legion Post

R & R ELECTRICAL & CONSTRUCTION CO.

Residential and Commercial Electrical Work

Estimates on Request

Hydro Pneumatic Water Systems Installed

Charles V. Riola Ph. 697-3711 Cameron, Tex.

Prices SLASHED

ON ALL 1968 EXECUTIVE CARS ...

Low Mileage - - Guaranteed Balance of 50,000 Miles or 5 Years

ALSO AT REDUCED PRICES ...

1969 CHRYSLERS, DODGES and PLYMOUTH Demonstrators ....

Used by Schiller Motors' Salesmen and Owner ... Very low mileage

ON OUR LOT AND READY TO GO ...

1966 CHEVROLET PICKUP ... Clean, One Owner

1963 CHEVROLET PICKUP ... Clean, New Motor, One Owner

1964 4 DOOR IMPALA ... Clean, Air, Power, Radio, WS Tires, One owner. Low mileage.

SCHILLER MOTORS

Jerry B. Schiller

301 W. 4th 697-3591

Milam County's Only Chrysler, Dodge and Plymouth Dealer

Would you sleep as soundly if...

It's hard to imagine not having a telephone ... and the security it offers. Help is never farther than your phone. It takes 60,000 telephone men and women to guarantee this dependable service ... 24 hours a day ... 365 days a year. They give meaning to the words ... We may be the only phone company in town, but we try not to act like it. Southwestern Bell

Town Country

Spring Moisture Conditions Are Favorable For Mesquite Control

With all the moisture we've had this spring, the situation is real favorable for mesquite control, says B. J. Ragsdale, Extension range specialist at Texas A&M University.

Mesquite is the most troublesome brush on some 56 million acres of rangeland in Texas. It invades abandoned cultivated fields rapidly when the area is not seeded and maintained in high-producing native grass. Ragsdale noted that it is also increasing in density at a rapid rate on areas already infested with the plant.

Until chemical control methods were developed, mesquite had to be controlled by mechanical methods which generally were costly and distrurbed the native turf. Grass recovery usually is much slower on mechanically controlled areas than where mesquite is controlled with chemicals.

For control of the tree-type mesquite, all trees should be at least four feet tall or more, and four to six years old with dense foliage. The chemicals should be applied as a foliage spray in the spring, 40 to 90 days after the first green growth appears at the bud. Ragsdale suggested mixing one - half pound of 2,4,5-T to one gallon of diesel oil and water to make four gallons of solution per acre.

For running-type mesquite or if weed control is necessary, the best mixture would be two-thirds pound of 2,4,5-T, with one gallon of diesel oil and water to make five gallons of solution per acre.

Ragsdale also emphasized following the directions on the USDA approved labels on the containers. If this precaution is observed, there should be no danger from chemical residues, he said.

Auction Report–

There were 700 cattle and 370 hogs consigned to the Cameron livestock auction Thursday, according to auction barn officials. Prices paid were:

STEERS: Good and Choice Fed		
Steers & Yearlings	27.50	30.00
Common to Med.	24.00	27.00
Fat Cows	19.00	22.50
Canner & Cutters	17.00	21.50
Stocker Cows	21.00	23.00
Butcher Bulls	24.00	27.50
Bull Yearlings	28.00	35.00
CALVES: Good and Choice		
Slaughter Calves	29.00	31.50
Common to Me.	26.00	28.00
Culls	24.00	25.00
Good and Choice Stocker Steer		
Calves	35.00	38.00
Good and Choice Light Stocker		
Steer Calves	39.00	44.00
Heifers	29.00	32.50
Med. to Good Stocker and Feeder		
Steers	28.00	31.50
COWS & CALVES		
Good	215.00	250.00
Medium	185.00	200.00
Plain	150.00	170.00
HOGS: No 1 to 3	19.50	20.90
Sows, all classes	14.00	18.00
Boars	9.00	10.70

TEXAS STOCKS OF GRAIN

April 1 stocks of grain in all positions are estimated at 336 million bushels, an increase of 81 million bushels over last year, reports the Texas Crop and Livestock Reporting Service. Stocks of grain sorghums accounted for 39 million bushels of the increase.

PUBLIC NOTICE
Proposed CONSTITUTIONAL AMENDMENT
NUMBER NINE ON THE BALLOT (HJR8)

BE IT RESOLVED BY THE LEGISLATURE OF THE STATE OF TEXAS:

Section 1. That Section 5, Article III, Constitution of the State of Texas, as amended, be amended to read as follows:

"Section 5. The Legislature shall meet in regular session each year at such time as may be provided by law and at other times as convened by the Governor. When convened in odd-numbered years in regular session, the Legislature shall devote the first thirty days to the introduction of bills and resolutions, acting upon emergency appropriations, passing upon the confirmation of the recess appointees of the Governor and such emergency matters as may be submitted by the Governor in special messages to the Legislature; provided that during the succeeding thirty days of such session the various committees of each House shall hold hearings to consider all bills and resolutions and other matters then pending; and such emergency matters as may be submitted by the Governor; provided further that during the following sixty days the Legislature shall act upon such bills and resolutions as may be then pending and upon such emergency matters as may be submitted by the Governor in special messages to the Legislature; provided, however, either House may otherwise determine its order of business during this session by an affirmative vote of four-fifths of its membership.

"Regular sessions in even-numbered years, commencing in 1972, shall not exceed sixty days and shall be limited to legislation on the subjects of providing funds for the support of functions and activities of the state government and emergency matters submitted by the Governor in messages to the Legislature. At each regular session, commencing in 1971, appropriations shall be made for the support of functions and activities of the state government for the next fiscal year."

Sec. 2. The foregoing constitutional amendment shall be submitted to a vote of the qualified electors of this state at an election to be held on August 5, 1969, at which election the ballots shall be printed to provide for voting for or against the proposition: "The constitutional amendment to provide for annual legislative sessions."

PUBLIC NOTICE
Proposed CONSTITUTIONAL AMENDMENT
NUMBER FIVE ON THE BALLOT (SJR8)

BE IT RESOLVED BY THE LEGISLATURE OF THE STATE OF TEXAS:

Section 1. That Section 51-a of Article III of the Constitution of the State of Texas be amended, and the same is hereby amended so as to read as follows:

"Section 51-a. The Legislature shall have the power, by General Laws, to provide, subject to limitations herein contained, and such other limitations, restrictions and regulations as may by the Legislature be deemed expedient, for assistance grants to and/or medical care for, and for rehabilitation and any other services included in the federal laws as they now read or as they may hereafter be amended, providing matching funds to help such families and individuals attain or retain capability for independence or self-care, and for the payment of assistance grants to and/or medical care for, and for rehabilitation and other services to or on behalf of:

"(1) Needy aged persons who are citizens of the United States or non-citizens who shall have resided within the boundaries of the United States for at least twenty-five (25) years;

"(2) Needy individuals who are totally and permanently disabled by reason of a mental or physical handicap or a combination of physical and mental handicaps;

"(3) Needy blind persons;

"(4) Needy dependent children and the caretakers of such children.

"The Legislature may prescribe such other eligibility requirements for participation in these programs as it deems appropriate.

"The Legislature shall have authority to enact appropriate legislation which will enable the State of Texas to cooperate with the Government of the United States in providing assistance to and/or medical care on behalf of needy persons, in providing rehabilitation and any other services included in the federal laws making matching funds available to help such families and individuals attain or retain capability for independence or self-care, to accept and expend funds from the Government of the United States for such purposes in accordance with the laws of the United States as they now are or as they may hereafter be amended, and to make appropriations out of state funds for such purposes; provided that the maximum amount paid out of state funds to or on behalf of any needy person shall not exceed the amount that is matchable out of federal funds; provided that the total amount of such assistance payments only out of state funds on behalf of such individuals shall not exceed the amount of Eighty Million Dollars ($80,000,000) during any fiscal year.

"Supplementing legislative appropriations for assistance payments authorized by this Section, the following sums are allocated out of the Omnibus Tax Clearance Fund and are appropriated to the State Department of Public Welfare for the period beginning September 1, 1969 and ending August 31, 1971: Three Million, Six Hundred Thousand Dollars ($3,600,000) for Old Age Assistance, Two Million, Five Hundred Thousand Dollars ($2,500,000) for Aid to the Permanently and Totally Disabled, and Twenty-Three Million, Nine Hundred Thousand Dollars ($23,900,000) for Aid to Families with Dependent Children. Such allocations and appropriations shall be made available on the basis of equal monthly installments and otherwise shall be subject to the provisions of currently existing laws making allocations and appropriations for these purposes.

"Provided further, that if the limitations and restrictions herein contained are found to be in conflict with the provisions of appropriate federal statutes, as they now are or as they may be amended to the extent that federal matching money is not available to the state for these purposes, then and in that event the Legislature is specifically authorized and empowered to prescribe such limitations and restrictions and enacts such laws as may be necessary in order that such federal matching money will be available for assistance and/or medical care for or on behalf of needy persons.

"Nothing in this Section shall be construed to amend, modify or repeal Section 31 of Article XVI of this Constitution; provided further, however, that such medical care, services or assistance shall also include the employment of objective or subjective means, without the use of drugs, for the purpose of ascertaining and measuring the powers of vision of the human eye, and fitting lenses or prisms to correct or remedy any defect or abnormal condition of vision. Nothing herein shall be construed to permit optometrists to treat the eyes for any defect whatsoever in any manner nor to administer nor to prescribe any drug or physical treatment whatsoever, unless such optometrist is a regularly licensed physician or surgeon under the laws of this state."

Sec. 2. The foregoing Constitutional Amendment shall be submitted to a vote of the qualified electors of this state at an election to be held on the first Tuesday in August, 1969. At the election the ballots shall be printed to provide for voting "FOR" or "AGAINST" the proposition:

"The Constitutional Amendment providing for assistance to and/or medical care on behalf of the needy aged, the needy blind, the needy disabled, and the needy dependent children and their caretakers; establishing Eighty Million Dollars ($80,000,000) as the maximum amount that may be paid per year from state funds for assistance only; allocating and appropriating additional sums supplementing current legislative appropriations for assistance grants; and authorizing the Legislature to enact such laws as may be necessary in order that federal matching money will be available for assistance and/or medical care."

County Agent's Notes ....

Brush Control Research Is Vital

By J. D. Moore

Nearly 80 percent of the rangeland in Texas is infested with brush and weeds. This infestation is complex, with wide variations in types of brush, soil, water, and climatic conditions.

The carrying capacity of nearly 100 million acres of land is being reduced by 50 percent or more. This loss of "earning power" to ranchers and communities is critical.

Much research has been done on controlling brush and improving rangeland, but there is an urgent need for a crash program to raise funds for additional basic research. This research will be aimed toward new breakthroughs in brush control and range management. All types of brush which have become an economic liability to any area of the state will be studied. You can assist in controlling brush in Texas and improving rangelands.

THE ASSOCIATION

The Brush Control and Range Improvement Association is a non-profit, tax exempt association formed to raise funds from any source to promote more intensive research on the problems of brush and the improvement of the land after the brush has been brought under control.

The Association was formed by a group of interested ranchers and representatives from the Farm Bureau, the Farmers Union, the Texas Sheep and Goat Raisers, and the Texas and Southwestern Cattle Raisers Association.

The immediate goal of the Association is to raise, from the landowners of Texas, one cent an acre per year for five years. Businesses, foundations, city, state or federal governing bodies interested in the control of brush and land improvement will be contacted for donations and assistance.

Funds will be spent for projects to: increase the productivity fo the land; increase the supply of water both to the land and to storage facilities over the State; reduce the expense of operating farms and ranches; create more available wealth for the people and the governing bodies of the State. The Association also hopes to aid in the education of landowners as to proper range management.

USE OF FUNDS

Money will be made available to universities, individuals, companies or foundations for projects approved by the Evaluation Committee of the Association. These projects will have a new approach toward brush and weed control and grassland improvement.

This research can be chemical, mechanical, fire, environmental or any other approach that has merit. Both in-state and out-of-state authorities on brush control and range improvement will be consulted by the Evaluation Committee on various research and educational proposals.

To promote research this association is asking for a contribution of one cent per acre per year over a five year period. County contributions may be left at the Milam County Farm Bureau office. The state association would like to have the contributions by May 31.

The central depository of the association is the First National Bank of Abilene, Texas. If there are any questions you may contact any of the Milam county agents or the Farm Bureau office.

SCS NEWS–

Several cooperators of the Little River-San Gabriel Soil and Water Conservation District are managing their fish ponds.

Cooperators R. C. Regan, Rufus Graves, Elmer Mimms, Edmund Spiegelhauer and Quinton Dusek have been fertilizing their fish ponds for increased fish production.

Fish is a source of meat that can be produced in a farm pond and save the family budget several dollars.

Expenses of managing a farm fish pond is small compared to the fish production increase.

Fertilizer should be applied during the spring and fall growing season.

When using a proper analysis fertilizer in a farm pond keep fertilizing during the growing seasons until the water turns green or brown in color.

Sometimes it may be unwise to fertilize a fish pond if competetive waterweeds are present. The fertilizer could increase the water weed competition.

Control of waterweeds before applying fertilizer in a farm pond could save you money and give better results from your fertilization.

Proper stocking and regulation of the desired number of fish in a farm pond is also important. To keep a fish pond productive, clean of undesired waterplants and to keep vigorous healthy fish requires a continious combination of management practices.

4-H NEWS –

By Fred Schuetze

4-H BROILER PROJECTS

The broilers are now about six weeks old and the next two weeks before the county Broiler Show will be the most important of the eight week feeding period.

It is very important that broilers are started on finisher. You may run into some trouble with the chicks not eating the finisher, so mix corn meal and broiler starter with the feed for several days. After the chicks are eating good take out the starter and mix only finisher and corn meal. The corn meal will give your broilers yellow pigmentation, which is needed.

Within the next week I will select about 15 or 20 birds to be separated and fed for the show. Out of this group we will pick the five broilers you will show.

SPECIAL 4-H PROGRAM

On May 8, Lance Bullard, Assistant State 4-H Club leader will present a program on 4-H. Bullard is a man who has 4-H at heart with it meaning his entire life. The program will be held in the District Courtroom at 8 p.m. and all 4-H'ers, parents and adult leaders are urged to attend.

BEEF PROJECTS

4-H Beef steer projects are off to a good start with Donald Fleming of the Countywide 4-H Club, feeding one Hereford and one Hereford Charolais cross steer and Della and Blane Laywell also of the Countywide 4-H Club feeding three shorthorn, one Hereford, and one Hereford Charolais cross steers.

The projects are doing well and 4-H'ers are urged to continue to work hard so they will have the best projects possible for the 1970 Stock Shows.

Melvin Hollas of the Countywide 4-H Club has started a beef breeding project with a registered Brahman Heifer bought from T. R. Allen of Cameron.

CROP DEMONSTRATIONS

Clyde Jistel, Melvin Hollas, and Julius Tepera of the Countywide 4-H Club and Jim Crenan of the Burlington 4-H Club, also Jerry Mueck of the St. Anthony 4-H Club have all put out crop demonstrations. These demonstrations contain five different corn varieties and 12 different maize varieties.

Growing Need For Beef May Shift Ag Lands

A growing need for feed - lot beef may mean a shift of some agricultural land to grassland, according to Cong. W. R. Poage, chairman of the House Agricultural Committee.

"If our prosperity continues there will probably be a continuing demand for increased quantities of high quality beef," Poage noted in his newsletter this week. "This means feed-lot beef."

Feed lots have been doing well the last several years, Poage added, but more feeder cattle will be needed to produce more beef. This means a need for more mother cows.

"As far as I can see," Poage said, "there simply itn't any unstocked grassland in the United States. If we are to grow more cows and calves, we will probably want to shift at least some of the land which is not producing unneeded crops into production of cattle."

Poage sees this shift as providing some relief on some basic crops, and called it an "encouraging sign" in an area "where there has been very little encouragement for a long time."

Free Packet Offered To Home Gardener

A packet of booklets for the home vegetable and flower gardener is available upon request from Cong. W. R. Poage.

The packet contains the 46 page "Suburban and Farm Vegetable Gardens" with complete information on home gardens. Booklets on insect and disease control and on flowers are also included.

The packet may be obtained free by writing Poage at 2107 Rayburn Building, Washington, D. C. 20515.

ASCS

By Alva E. Sanders

Cotton growers are reminded that the period May 5 through May 9 is the time for voting on whether a cotton farmer may sell or lease his farm's cotton allotment for 1970, and so transfer it for use on another farm outside Milam County (but within the state).

A "yes" vote by at least two-thirds of the county's cotton farmers who vote in the referendum will permit such transfers to be made in 1970 for a period of time agreed on by the parties involved.

To become effective for 1970, transfer requests must be filed at the county office between June 1 and December 31.

A grower is eligible to vote in the referendum if he produces upland cotton in Milam County. Ballots have been mailed to all known cotton producers, and any cotton producer who has not received one by mail is urged to get in touch with the ASCS county office.

The ballots may be mailed in or brought to the county office at any time within the voting period. Mailed ballots must be in the county office by the close of business on Friday, May 9, or postmarked by midnight on that date.

The vote will not affect the transfer of upland cotton allotments by sale or lease from one farm to another within Milam County, and it will not effect transfers across county lines by an owner to a farm that he owns or controls. Both of these kinds of transfers are already provided by law.

If more than a third of the growers voting in the referendum vote "no", sales and leases of cotton allotments outside the county may not be made during 1970. Past referenda on allotment transfers have applied to crop years through 1969. The referendum May 5 through May 9 affects only the 1970 crop year.

Food Dollar Shrinks On Way To Farmer, Says New Ag Report

Publication of a new issue of "Food Costs-Farm Prices", a document detailing the wide discrepancy between what consumers pay for their food and what farmers who produce it receive, was announced today by Chairman W. R. Poage, of the House Committee on Agriculture.

"There is scant public knowledge as to the small portion of the consumer's food dollar that finds its way back to the farmer," said Poage.

He voiced hope broader understanding of the situation would generate support for programs designed to increase farmer income, and warned that failure to achieve this goal could result ultimately in shortages and much higher living costs, Poage added:

"Many people find it hard to believe that the farmer is actually getting less per unit for some basic commodities, such as corn and wheat, than he did 20 years ago. But that is a fact. And at the same time he is having to put out three to four times as much for farm implements and machinery and materials that go into production.

Statistics set forth in the publication show that a farmer gets only 2.6 cents for the wheat that goes into a 22.4 cent loaf of bread. The baker and wholesaler get 12.3 cents of the total, the retailer gets 4.6 cents, with the remainder consumed in such things as milling, handling and transportation. The farmer gets 23 cents for the cotton in a pure cotton business shirt that retails for $4.60.

NEW WHEAT FOR TEXAS

Caprock, a hard red winter wheat and a sister selection to Sturdy, has been announced by the Texas Agricultural Experiment Station and the Crops Research Division, Agricultural Research Service, USDA. The new variety is not recommended for planting in states north of Texas.

TRAINING IN-DEPTH

To answer the increasing number of requests from the counties for more detailed training for agriculturists and agribusinessmen, the Texas Agricultural Extension Service is answering with short courses, clinics and workshops.

Cameron's Custom Slaughterer and Meat Processor

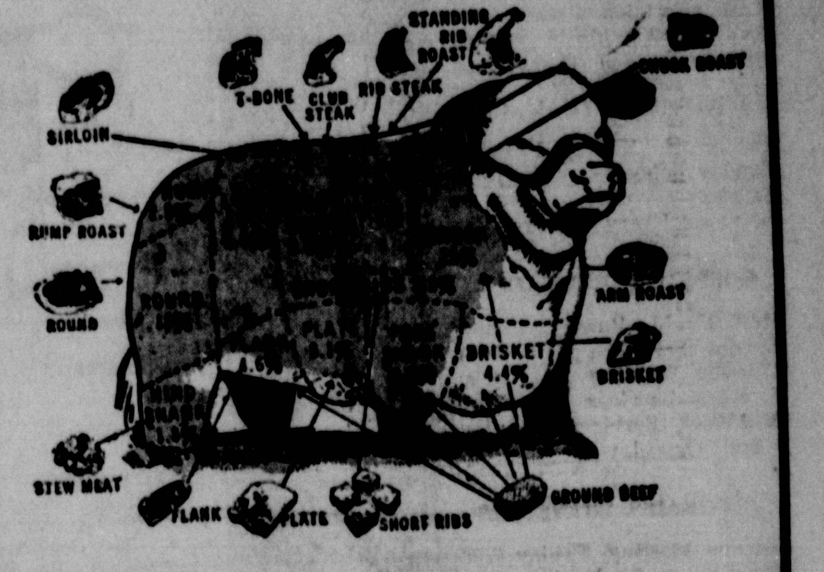

Try Chamberlain's Corn Fed Beef

CHAMBERLAIN MEAT CO.

1200 E. Gillis 697-2211

A Delightful Decision.

1969 Buick LeSabre.
What makes it such a Delightful Decision? Just price one and see.

BUICK MOTOR DIVISION

You heard us right. It's Delightful Decision time, an event at your Buick dealer's designed to make buying a Buick right now a very delightful decision.

Even this beautiful 1969 Buick LeSabre 2-door hardtop is easy to own. And look what you get in addition to an impressive list of standard equipment that begins with a 350-cubic inch V-8.

You get AccuDrive, Buick's new suspension that makes steering over bumpy, winding roads so easy your wife may never let you have the car.

You get Buick's new upper level ventilating system. It does away with the need for vent windows as well as wind noise and uncomfortable drafts.

You get Buick's new ignition, steering and transmission control lock that lets you lock your ignition, steering column and transmission controls when you turn off the key.

And that's just a quick look at the new Buick LeSabre. Why don't you take a long look at your Buick dealer's soon.

We know you'll make a decision that will delight you.

It's Delightful Decision time at your Buick dealer's now.

GM MARK OF EXCELLENCE

WORSHIP IN CHURCH
and get a spiritual lift for the whole week

Abiding Savior Lutheran Church
(Temporarily meeting at All Saints Episcopal Church, 200 N. Travis)
Rev. Donald E. Marquart, Pastor
Sunday School 9:00 a.m.
Morning Worship 10:15 a.m.

..All Saints Episcopal Church
Rev. David W. Erskine
Sunday Worship 10:00 a.m.
Church School 10:15 a.m.
E.Y.C. meets in Rockdale 6:00p.m.
Confirmation & Enquirers instruction Wed. 7:00 p.m.

..FIRST CHRISTIAN CHURCH
James M. Hamilton, Pastor
Sunday School 9:45 a.m.
Morning Worship 10:50 a.m.
Evening Service 7:00 p.m.
Choir Practice Wed. 7:00p.m.
Mid-Week Bible Study and Prayer Service Wed. 7:50 p.m.

. FIRST METHODIST CHURCH
Rev. Alvis Coleman, Pastor
Sunday School 9:45 a.m.
Morning Worship 10:55 a.m.
MYF 6:00 p.m.
Evening Worship 7:00 p.m.

PRIMERA IGLESIA BAUTISTA
Sunday School 9:45 a.m.
Morning Worship 11:00 a.m.
Training Union 6:00 p.m.
Evening Worship 7:00 p.m.
Prayer Service Thurs. 6:30 p.m.

. FIRST SPIRITUAL CHURCH
Homer H. Kelley, Pastor
Sunday School 10:00 a.m
Services 11:00 a.m.
Services Every Sunday

. GOSPEL TABERNACLE
Rev. H. M. Bowley, Pastor
Sunday School 9:45 a.m.
Worship Services 11:00 a.m.
Evening Services 7:45 p.m.
Mid-Week Services Tuesday and Thursday 7:45 p.m.

..JEHOVAH'S WITNESSES
Service Meeting, Friday 7:30 p.m.
Watchtower Study, Sun 3:00 p.m.
Bible Study, Tuesday 7:30 p.m.

. TRINITY BAPTIST CHURCH
12th at Crockett
Rev. W. C. Congleton, Pastor
Sunday School 10:00 a.m.
Morning Worship 11:00 a.m.
Training Union 6:00 p.m.
Evening Worship 7:00 p.m.
Wed. Prayer Meeting 6:30 p.m.

FIRST BAPTIST CHURCH
Rev. J. E. Lafferty, Pastor
Sunday School 9:45 a.m.
Morning Worship 10:55 a.m.
Training Union 6:00 p.m.
Evening Worship 7:00 p.m.
Wed. Evening Services 7:30 p.m.

Battletown Baptist Church
Arthur Webb, Pastor
Sunday School 10:00 a.m.
Morning Worship 11:00 a.m.
Training Union 6:30 p.m.
Evening Worship 7:30 p.m.
Mid-Week Service 7:30 p.m.

ST. MONICA'S CATHOLIC
Rev. John Geiser, Pastor
Rev. Jesse Euresti, Asst.
1st Mass 6:00 a.m.
2nd Mass 8:00 a.m.
3rd Mass 10:00 a.m.

BUCKHOLTS BAPTIST CHURCH
Rev. C. A. Kent, Pastor
Sunday School 10:00 a.m.
Worship Service 11:00 a.m.
Training Union 6:00 p.m.
Evening Worship 6:30 p.m.
Mid-Week Prayer Wed. 7:15 p.m.

LIBERTY METHODIST
George Doss, Pastor
Church School 10:00 a.m.
Morning Worship 11:00 a.m.
Services on 1st and 3rd Sundays

BUCKHOLTS BRETHREN
Rev. John Baletka, Pastor
Worship Services 8:15 a.m.
Sunday School 9:25 a.m.

BUCKHOLTS FULL GOSPEL
Rev. Alton W. Robbins, Pastor
Sunday School 10:00 a.b.
Worship Service 11:00 a.m.
Evening Service 6:30 p.m.
Training Union 6:00 p.m.

HOPE LUTHERAN CHURCH
Rev. Glenn Moehring, Pastor
Sunday School 9:00 a.m.
Divine Worship 10:15 a.m.

UNITED CHURCH OF CHRIST
Rev. C. E. Wierth, Pastor
Sunday School 9:00 a.m.
Morning Worship 10:00 a.m.

FIRST ASSEMBLY OF GOD
Rev. James McHam, Pastor
Sunday School 9:45 a.m.
Morning Worship 11:00 a.m.
C. A. Service 6:15 p.m.
Evening Worship 7:00 p.m.
Wed. Prayer Service 7:30 p.m.

First Presbyterian Church
Rev. Wirt Skinner, Pastor
Sunday Church School 9:45 a.m.
Sunday Worship 11:00 a.m.
Youth Fellowship 6:00 p.m.
Evening Worship 7:00 p.m.
Evening Services 7:30 p.m.
Wed. Choir Practice 7:00 p.m.

CHURCH OF CHRIST
Nelson Stark, Minister
Bible Classes 9:30 a.m.
Worship Services 10:20 a.m.
Young People Meeting 5:00 p.m.
Evening Worship 6:00 p.m.
Mid-Week Service Wed. 7:30 p.m.

This Feature Is Published With the Hope that More People Will Go to Church. It Is Paid For By Firms 100% Interested In This Community.

ANDERLE LUMBER COMPANY
The Anderle Family

EPLEN FURNITURE COMPANY
The Eplen Family

DODSON AUTO SUPPLY
The Dodson Family

WIED HARDWARE
The Wied Family

McLANE COMPANY, INC.
Management & Staff

MACK'S OIL COMPANY
and Mack's Automats

MODERN GIN -- BUCKHOLTS
Mr. W. E. Beckhusen

NATIONAL BUILDING CENTER, Rogers
Mr. and Mrs. Wayne Crawford

MILAM SHEET METAL SHOP
Mr. and Mrs. Milush Valka

CAMERON MACHINE SHOP
Clarence & Herman Hanel Family

ST. EDWARD HOSPITAL
Rischar Memorial

Your DAIRY QUEEN
Mr. and Mrs. A. U. Streetman

THE MAMIE A. HEFLEY INS. AGENCY
MINNIE STEDMAN INSURANCE
Wis Nolte L. W. "Boots" Stroup, Jr.

NEWTON MEMORIAL HOSPITAL
And NEWTON CLINIC

CULPEPPER FURNITURE & HDW. CO.
The Culpepper Family

CAMERON NURSING HOME and
COLONIAL NURSING HOME

SCHILLER MOTORS & SERVICE STA.
Your Friendly Dodge Dealer
Jerry B. Schiller

MILAM GRAIN COMPANY

SOUTHERN FARM BUREAU INS. AGENT
Current Auto Dividend - 28%
Bill Arthur

ROGERS CHURCHES

CHRISTIAN CHURCH
James M. Hamilton, Pastor
Preaching Service 9:20 a.m.
Sunday School 10:20 a.m.

CHURCH OF CHRIST
Louis Sirny, Minister
Bible Class 9:45 a.m.
Morning Worship 10:45 a.m.
Evening Worship 7:00 p.m.

FIRST BAPTIST CHURCH
Morris H. Chapman, Pastor
David Kolinek, Music-Youth Dir.
Sunday School 10:00 a.m.
Worship Services 11:00 a.m.
Training Union 6:00 p.m.
Evening Worship 7:00 p.m.
Wednesday Prayer Meet 7:00 p.m.

METHODIST
Rev. Joe Cooper, Pastor
Sunday School 9:30 a.m
Worship Service 10:30 a.m.
Evening Worship 8:00 p.m

MAYSFIELD PRESBYTERIAN
Rev. Wirt Skinner, Pastor
Services 2nd and 4th Sundays
Sunday School 10:00 a.m.
Morning Worship 9:00 a.m.

We need GREATER CHURCHES and a GREATER FAITH
to give us POWER for LIVING and to COMBAT ATHEISTIC ISMS

CALVERT—Gause Methodist
Rev. Eddie Hillyer, pastor
Preaching 11:00 a.m.

GAUSE BAPTIST
Rev. M. E. Smith, pastor
Preaching 11:00 a.m.

ROSEBUD CHURCHES
FIRST BAPTIST CHURCH
Arlis Fuller, pastor
Sunday School 9:45 a.m.
Morning Worship 10:55 a.m.
Evening Worship 8:00 p.m.

ROSEBUD METHODIST
Rev. Joe Wilson, pastor
Sunday School 9:45 a.m.
Morning Worship 11:00 a.m.
Evenng Worship 7:00 p.m.

FIRST LUTHERAN CHURCH
Rev. Hickman, Pastor
Sunday School 8:00 a.m.
Bible Classes 8:30 a.m.
Worship Services 9:00 a.m.

CHURCH OF CHRIST
Holland Boring Sr., Minister
Bible Study 10:00 a.m.
Morning Worship 10:45 a.m.
Evening Worship 6:00 p.m.
Wednesday:
Ladies Bible Class 9:00 a.m.
Mid-Week Services 7:30 p.m.

ST. ANN S CATHOLIC
Rev. Ray Widacki, Pastor
Mass 9 and 10:30 a.m.

ASSEMBLY OF GOD
Rev. O. A. Fritz, pastor
Sunday School 9:45 a.m.
Morning Worship 11:00 a.m
Evening Services 7:30 p.m.

BEN ARNOLD BAPTIST
Bro. Frank Chapman, Pastor
Worship 10:30 a.m.
Training Union 6:30 p.m.
Worship 7:30 p.m.

Evangelical Brethren Church
(At Ad Hall School)
Rev. Frank A. Simcik, pastor
Worship Services 9:00 a.m.
Sunday School 10:10 a.m.
Bible Study and Children's Choir, Tues. 7:30 p.m.

YARRELLTON BAPTIST
Ronney Woolery, Pastor
Sunday School 10:00 a.m.
Morning Worship 11:00 a.m.
Evening Services 8:00 a.m.

ST. CYRIL & METHODIUS
CATHOLIC - MARAK
Rev. Harry Bilski, Pastor
W. M. 7:30 a.m.
Sunday Mass 9:00 a.m.
Confession heard before Mass also on Sunday

HOYTE BAPTIST
Sunday School 10:00 a.m.
Every Sunday

SHARP PRESBYTERIAN
Fred Brooks, Pastor
Church School 9:45 a.m.
1st Sunday Service 11:00 a.m.
Ladies Auxiliary, First Thursday at 2 p.m.

San Gabriel Baptist Church
Dean Parmer, Pastor
Sunday School 10:00 a.m.
Morning Worship 11:00 a.m.
Training Union 6:30 p.m.
Evening Worship 7:30 p.m.
Wed. Night Prayer Meet 7:30 p.m.
Royal Ambassadors Mon.4:00 p.m.

San Gabriel Christian Church
Sunday School 10:00 a.m.
Morning Worship 11:00 a.m.

BURLINGTON BAPTIST
Rev. Ronnie Lillard, Pastor
Sunday School 10:00 a.m.
Preaching Services 11:00 a.m.
Evening Service 7:00 p.m.

BURLINGTON CATHOLIC
ST. MICHAEL'S
Rev. Ray Widacki, Pastor
Mass 7:30 a.m.

LITTLE RIVER BAPTIST
Rev. Ben Curtis, Pastor
Sunday School 10:00 a.m.
Morning Services 11:00 a.m.
Evening Services 6:00 p.m.

MARLOW BAPTIST CHURCH
Harold Padgett, Pastor
Sunday School 10:00 a.m.
Morning Services 11:00 a.m.
Training Union 6:30 p.m.
Evening Services 7:30 p.m.

MAYSFIELD METHODIST
Rev. Billy R. Browning, Pastor
Morning Worship 9:00 a.m.
1st and 3rd Sundays
Sunday School 10:00 a.m.

MILANO CHURCHES
First Baptist Church
Rev. D. Allen Cearley, Pastor
Sunday School 10:00 a.m.
Morning Worship 11:00 a.m.
Training Union 6:00 p.m.
Evening Worship 7:00 p.m.
Woman's Missionary Union,
Mid-Week Prayer Service 7:30 p.m.
Wednesday 10:00 a.m.
Royal Ambassadors and Girl's Auxiliary, Thursday 3:45 p.m.

MILANO METHODIST CHURCH
L. G. Stokes, Pastor
Sunday School 9:00 a.m.
Morning Services 9:45 a.m.
Evening Services 7:30 p.m.
MYF 6:00 p.m.

TRACY METHODIST
Rev. Billy R. Browning, Pastor
Sunday School 10:00 a.m.
Fourth Sunday Services
11:00 a.m. and 7:30 p.m.

• Clarkson

Mrs. J. A. Blasienz

Mr. and Mrs. Billy Jack Harrison of Rosebud announce the arrival of a baby boy born Friday, May 2 in Halberts Hospital. He weighed 8 lbs. 14 oz. and has been named Billy Wayne. Grandparents are Mrs. Gaye Tipton of Lott and Mr. and Mrs. Bill Harrison of Ben Arnold.

Mr. and Mrs. John Ernst of Rosebud visited Mr. and Mrs. Leon Ernst Sunday afternoon.

Mr. and Mrs. Cullen White had as guests last weekend their children, Mr. and Mrs. Tom Tholen and daughter Jackie of Cypress and Mr. and Mrs. Donald Ray White of Porter and her sister and brother-in-law, Mr. and Mrs. Lloyd Follis of Pasadena.

Mrs. Joe Hauk accompanied her mother, Mrs. T. W. Garrett, Bobbie Garrett and son, Giles and Mrs. Ann Gowings and children, Tracy and Stacy all of Bryan to Houston last weekend for a visit with Mr. and Mrs. Alcy Shuffield.

Harvy Furnash and his mother, Mrs. Annie Furnash have been recent visitors of Mr. and Mrs. Clarence Herring.

Mr. and Mrs. Nelson Kohring and Paula of Irving are on vacation and have been visiting his parents, Mr. and Mrs. Alfred Kohring.

Mrs. J. A. Blasienz and Mr. and Mrs. O. J. Rhodes of Smiley visited Misses Lena and Mary Yoe in Cameron last Sunday afternoon.

Mrs. Minnie Lee Krause of San Antonio and her son and daughter-in-law, Mr. and Mrs. Kirby Krause of Austin, visited her sister and family, Mr. and Mrs. Otto Mayer, Jerry and Terry recently.

Mrs. Amos Doskocil of Ben Arnold and her daughter, Mrs. Charles Hassenfratz and sons of Amarillo were guests of Mrs. Joe Hauk and her mother, Mrs. T. W. Garrett of Bryan on Thursday. Mrs. Garrett was visiting in the Hauk home.

Mrs. V. D. Dodd spent Saturday in Maysfield with Mrs. Belle Tyson. Her son and family, Mr. and Mrs. Clarence Dodd, Vernon, Edward and Nancy of Austin were guests over the weekend in the Tyson home.

• Jones Prairie

Mrs. Bill Thweatt

Rev. Lafferty of First Baptist Church in Cameron presided at the ordaination of Mr. Harry White as a deacon in Little River Baptist Church Sunday afternoon. The ladies of the church served refreshments following the service.

Mr. and Mrs. Will Kuhn and son of Cameron visited Mr. and Mrs. Walter Senkel Friday night.

Mrs. Willie Phipps is a patient in Hillcrest Hospital in Waco. We wish her a speedy recovery. Mr. W. M. Phipps and son of Pearland were here over the weekend and they visited Mrs. Phipps at the hospital.

Mr. and Mrs. Elvin Harwell went to Calvert Sunday to visit with the Landers on their Golden Wedding anniversary.

Mr. and Mrs. Hope Jamison Jr. visited Mr. and Mrs. Hope Jamison over the weekend.

Mrs. Roy Weems is a patient in St. Edward Hospital. Her daughter, Mrs. Addis Miller of Houston is here to be with her. Mr. and Mrs. Bob Schulter and Mrs. Jerry Hoffman, of Austin visited her on Sunday.

Mrs. Bill Thweatt, Milton and Buster Weems, Peggy Thweatt, Rock Thweatt and Ted Martin attended church services at Tracy Sunday. Church conference was held for the Maysfield and Tracy Charge. A covered dish lunch was served by the Tracy women.

Mr. Edd White is in St. Edward Hospital with an injured hand. Mr. White used to live in our community.

Mr. Burnett, Miss Susie Atkinson and Mrs. Mildred Martin visited Mrs. Julian Burnett in the nursing home in Cameron Sunday afternoon.

Camp Insurance & Real Estate
For Sale:
- Special 2 bedroom brick-viner home, 10 yrs. old located in Green Addition, Cameron. Reasonable price
- 3 bedroom frame house on W. Main in good condition.
- Small 4-room house on N. Crockett like new. Large Lot, Very Low Price.

Wanted to buy:
- Acreage near Gause. Call Today!

——oOo——
CAMP INSURANCE
and REAL ESTATE
Phone 697-6622
Cameron
——oOo——
WE NEED LISTINGS!

Tiny Turtle's Mystery Message

DSZG NZPVH Z KZRI LU HSLVH?
GDL HSLVH.

Special decoder L=O O=L R=I J=Q M=N P=K B=Y E=V H=S T=G W=D Z=A
X=C A=Z D=W G=T U=F S=H V=E Y=B K=P N=M Q=J C=X F=U I=R

AT THE STORE

How many coins does it take to buy each item?

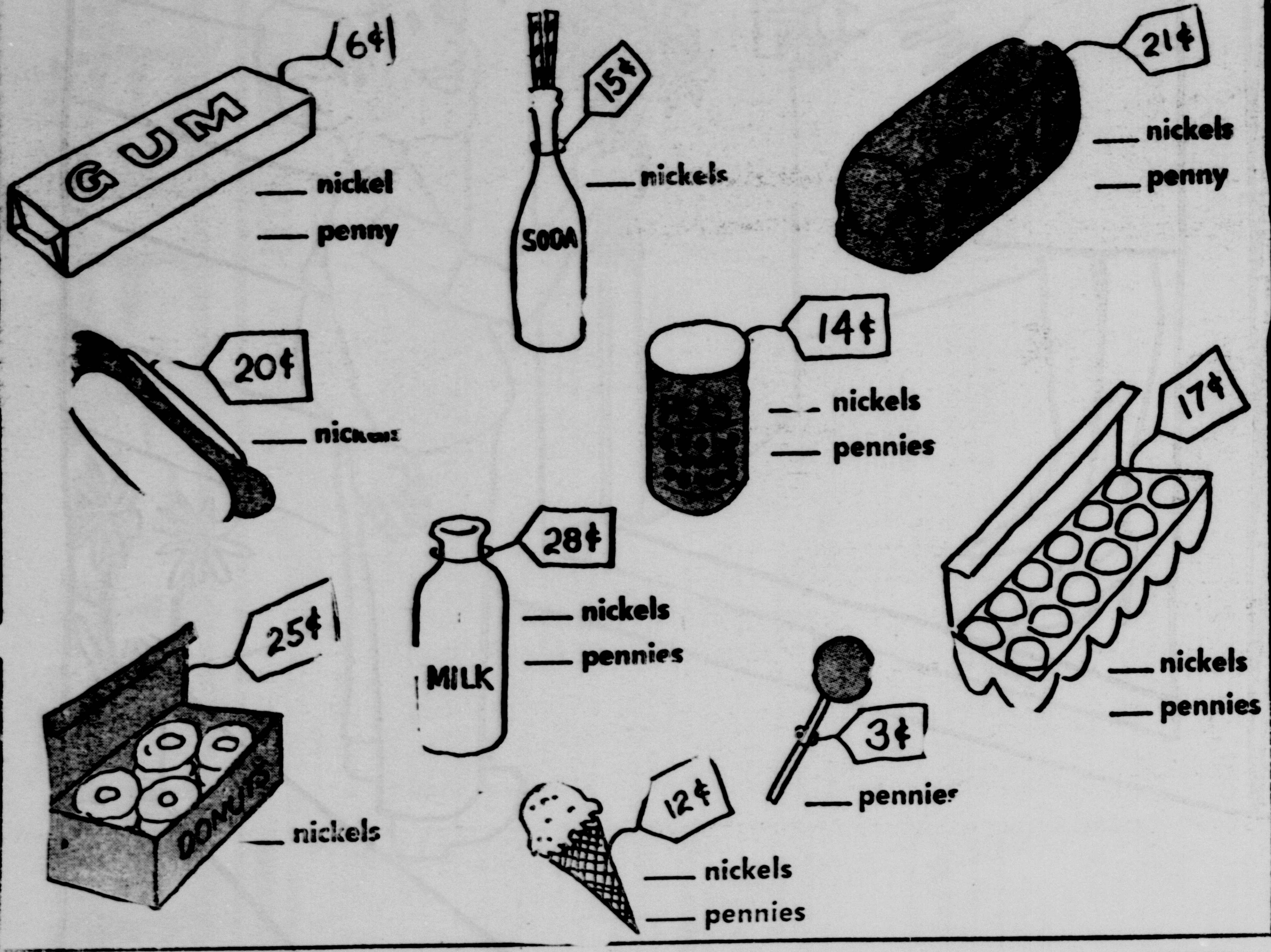

Copyright 1969, Tiny Features Inc., Hartford, Conn. 06105

The Tiny Herald

TO RECEIVE TINY HERALD REGULARLY, SUBSCRIBE TO THE CAMERON HERALD

Section 2A, The Cameron Herald, Cameron, Texas, May 1, 1969

This paper belongs to ____________________

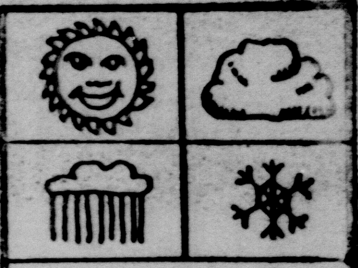

DRAW IN TODAY'S WEATHER

Happy Mother's Day

How to make some pretty flowers for your Mother

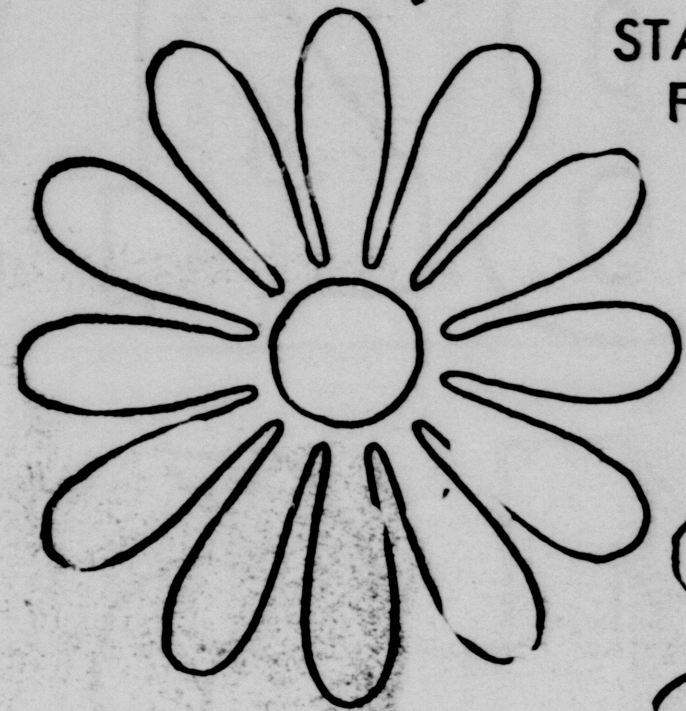

START BY COLORING THESE FLOWERS AND GLUING THEM TO LIGHTWEIGHT CARDBOARD.

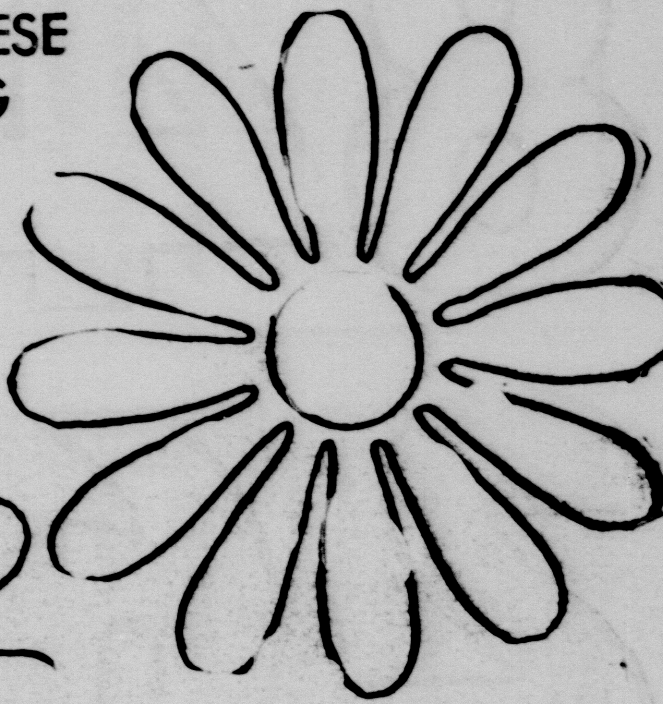

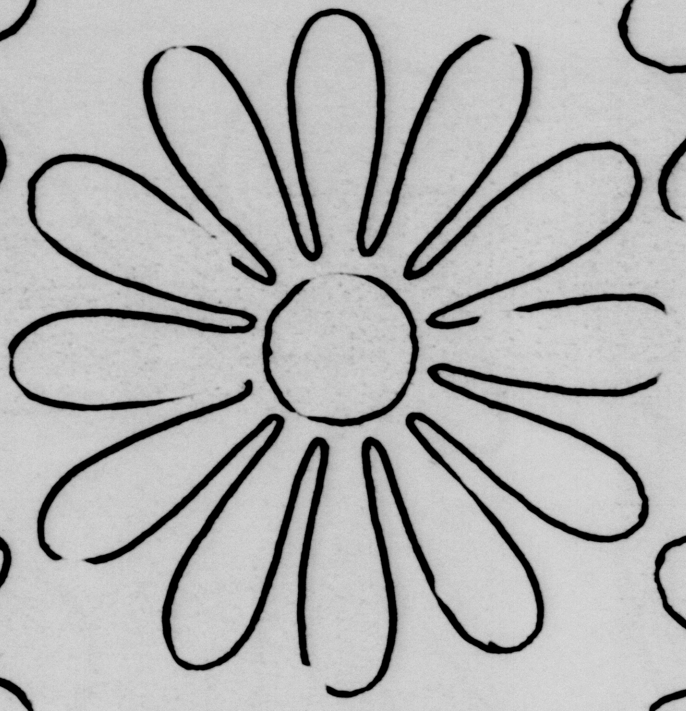

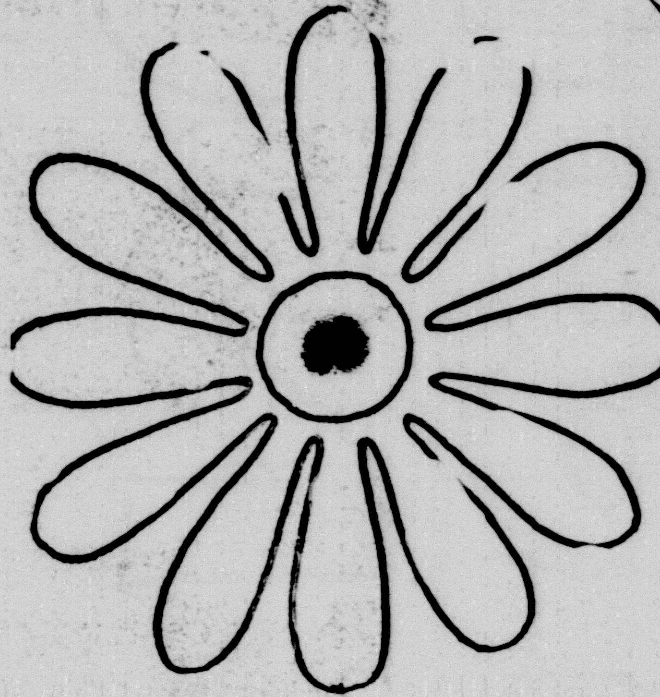

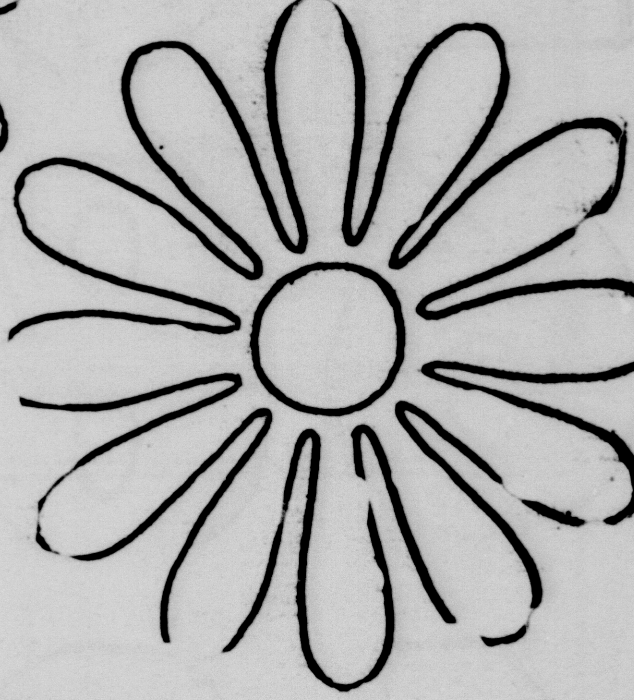

CAREFULLY CUT EACH FLOWER OUT OF THE CARDBOARD

BEND THE ENDS OF PIPE CLEANERS TO LOOK LIKE THIS

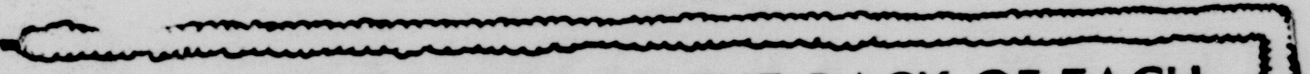

THEN ATTACH A PIPE CLEANER TO THE BACK OF EACH FLOWER WITH A PIECE OF TAPE AT THE BEND.

DRAW YOUR OWN DESIGN FLOWERS TO MAKE A PRETTY BOUQUET FOR YOUR MOTHER ON MOTHER'S DAY.

Copyright 1969, Tiny Features Inc., Hartford, Conn. 06105

COLORING FUN

Copyright 1969, Tiny Features Inc., Hartford, Conn. 06105

Fun with Figures

Color every two red, every four green, each six blue and all the eights yellow.

6 2 8 6 2

8 4 6 8 4

2 6 2 4 6

6 8 4 8 2

4 2 6 4 6

Copyright 1969, Tiny Features Inc., Hartford, Conn. 06101

WANT TO SELL...BUY...RENT...HIRE? USE THE CLASSIFIED ADS

CLASSIFIED RATES

Minimum cost per ad 90c
Ad run 1 time only 6c per word
Same ad run 2nd time 5c per word
Same ad run 3rd-4th time 4c per word

CLASSIFIED and REG. DISPLAY

Local Space Discount Rate Cards Available to Display Advertisers.
Per Column inch $1.10

Deadline for ads is Tues. Noon.

The publisher does not guarantee the financial responsibility of any firm or individual in connection with ads appearing under the "Business Opportunities" or other classifications and requiring a CASH INVESTMENT. Readers are urged to make a personal investigation of all such ads.

-LISTINGS-

—232 acres River Bottom Land

—420 Acres Sandyloam which can be subdivided.

—oOo—

Gordon S. BASKIN Realtors
100 South Houston Cameron, Texas

FOR FUNERAL INSURANCE
CALL 697-3661
MAREK-BURNS FUNERAL HOME

RADIO AND TV SERVICE
Telephone -3691
DENNIS KUBECKA
503 West Main Street
FIRST In Radio and Television in Cameron.

CUNNINGHAM
Radio and TV Repair
All repairs in my home at reasonable rates
On Milano Highway
For information call . . .
697-3773

DANCE
Buckholts Hall
Sat., May 10
Joe Patek's Orchestra of Shiner
Music by
For Reservations call . . .
Buckholts LY3-2375

FOR SALE—

FOR SALE: Nice compact 2 bedroom home. A-1 condition. Good location. $6500.00 cash. C. W. Hinyard. 697-3532 or 697-2015 48-tfc

FOR SALE: 65 acres on all weather road 2 miles southwest Rockdale. Electricity, telephone, bus route, large tank. No house. Telephone H.L. Walker 446-3695

FOR SALE: 3 bedroom, 1½ baths, large lot near school, completely remodleled inside and out, wall-to wall carpet throughout $10,000.00 cash only. Shown by appointment only. Phone 697-3662 or see at 907 N. Central, Cameron. 7-2tp

LARGE 359 x 339 ft. lot on Highway 77 and 18¼ St. in Cameron. Six room house with bath, garage, small barn, storehouse. Fenced yard, 8 pecan trees, lots of shade trees. Call 697-3939 before 8 a.m., after 5 p.m. 6-5tc

1969 ZIG ZAG
Slightly scratched. Makes buttonholes. Sews on buttons, etc. $28.50 cash or $5.50 per month. If interested, write Box 5, in care of this newspaper. 8-4tp

FOR SALE: Used refrigerators. Archer Electric. 212 N. Houston. 697-6754. 8-tfc

1965 Jetstar Oldsmobile. 4 Dr. hardtop; excellent condition; low mileage. $995. Call 697-3095 or come by 1104 E. 18th St. 8-2tp

20' Westinghouse Deepfreeze. Chest Type. 67 model, excellent condition. Call 697-6714. 8-tfc

FOR SALE: 56 Chevrolet. Good condition. $195. 1403 N. Central 8-tfc

WOODEN Chairs from Ben Milam Cafeteria. Small chairs, $1. ea. Larger chairs, $1.50 ea. Call 697-3512. 8-1tc

HELP WANTED—

HOMEWORKERS (Envelope Addressers) WANTED. Send stamped self-addressed envelope. Newlife, Box 85, La Grange, Texas 78945 8-4tp

IS $2.50 HOURLY WORTH A 5 CENT POSTCARD TO YOU?
Easy to earn $15 to $20 daily distributing famous Watkins Products, to established customers in Cameron. Full or part-time. No investment. We help you get started. Write M-1, Watkins, P. O. Box 2447, Memphis, Tenn. 38102. 8-1tc

AVON CALLING
Want to be successful and earn good money in spare time? Money-back guarantee makes AVON cosmetics easy to sell. For interview, write Avon District Manager, 2316 Lake Ridge Circle, Waco, Texas 76710 or call collect Answering Service: PL-6-2174, Home evenings: 772-6688. 8-1tc

MISCELLANEOUS

CHANGE that old desk blotter. The Cameron Herald has nice, clean blue blotters for your desk.

MATTRESSES
See us for your mattress needs. Renovate old mattresses, take trade ins on new mattresses. Caldwell Mattress Factory, one mile north of the Y on Highway 36, in Caldwell, Tex. Phone 5674 253. 44-tfc

STUD SERVICE Full Bars-249-467 R.O.M. Racing, Alex Black, Rt. 3, Box 152, Rockdale 76567. Phone area code 512 446-5022. 5-4tp

WHY FUMBLE with carbon and second sheets—Rediform Speedicopy Sets are so much easier to use. Get them from The Herald.

Highest prices paid for scrap aluminum. Bring your scrap aluminum to Hearne Steel Co. Hearne, Texas. We buy scrap every day of the week. 2-tfc

REDUCE Safe, simple and fast with GoBese tablets. Only 98 cents. Dusek Pharmacy. 8-3tp

IRONING DONE. 1403 N. Central. Call 697-3090. 6-tfc

PEP UP WITH ZIPPIES "Pep Pills" non habitforming. Only $1.98 Dusek Pharmacy. 8-3tc

ONE of the finer things of life-Blue Lustre carpet and upholstery cleaner. Rent electric shampooer $1. Vacum bags available, Culpepper's.

LOST—

LOST bright carpet colors. . .restore them with Blue Lustre. Rent electric shampooer $1. Ben Franklin Variety.

NOTICE

.. NOTICE TO ALL PERSONS .. HAVING CLAIMS AGAINST THE ESTATE OF FLORENE HOBSON

Notice is hereby given that the undersigned attorney is the local representative for the Florene Hobson Estate. All persons having claims against said estate are hereby requested to present the same to me at the address below given, before suit upon same are barred by the general statutes of limitation, before such estate is closed, and within the time prescribed by law. My Post Office address is P.O. Box 642, Cameron, Texas. Dated this 21st day of April, 1969.

John B. Henderson, Jr.
Attorney. 6-3tc

A small concrete marker in the heart of the Kansas grass country designates the Geodetic Center of North America. Located on private land near Lucas, the marker provides the beginning reference point for all property lines throughout the United States, Mexico, and Canada.

LEGAL NOTICE

LEGAL NOTICE

Notice is hereby given that on May 6, 1969 the City Council of Cameron passed, approved and adopted a zoning ordinance the caption of which reads as follows:

AN ORDINANCE BY THE PROVISIONS OF ARTICLE 1011a TO REGULATE THE LOCATION AND USE OF BUILDINGS, STRUCTURES, AND LAND, THE HEIGHT, NUMBER OF STORIES, AND SIZE OF BUILDINGS AND OTHER STRUCTURES; THE SIZE OF YARDS AND OTHER OPEN SPACES AND THE DENSITY OF POPULATION; AND FOR SAID PURPOSES TO DIVIDE THE MUNICIPALITY INTO DISTRICTS OF SUCH NUMBER AND AREA AS MAY BE DEEMED BEST SUITED TO CARRY OUT THESE REGULATIONS; TO PRESCRIBE PENALTIES FOR THE VIOLATION OF ITS PROVISIONS, INCLUDING A FINE OF NOT MORE THAN TWO HUNDRED DOLLARS ($200.00), APPROPRIATE CIVIL REMEDIES AND TO PROVIDE FOR ITS ENFORCEMENT.

Any person who shall violate any of the provisions of this Ordinance or who shall fail to comply therewith or with any of the requirements thereof, or who shall erect or alter any building, or who shall commence to erect or alter any building in violation of any detailed statement of plan submitted or approved thereunder, shall for each and every violation or noncompliance be deemed guilty of a misdemeanor and shall be fined not more than two hundred dollars ($200.00) and each day such violation shall be permitted to exist shall constitute a separate offense. The owner of that building or premises or part thereof where anything in violation of this Ordinance shall be placed or shall exist, and any architect, builder contractor, agent or corporation employed in connection therewith who may have assisted in the commission of any such violation shall each be guilty of a separate offense and upon conviction shall be subject to the penalties herein provided. The enumeration of the penalties in this section in no way precludes the proper legal authorities of the City of Cameron from exercising any other appropriate action or proceedings authorized by Article 1011h V.A.T.S. to prevent unlawful erection, construction, reconstruction, alteration, repair, conversion, maintenance, or use, to restrain, correct, or abate any violation, to prevent the occupancy of any building, structure, or land, or to prevent any illegal act, conduct, business or use in or about the premises involved in the violation.

s E. A. Perrin
Mayor

ATTEST:
s J. P. Fuller
City Secretary 8-tc

Seemingly dry earth conceals more fresh water than there is in all the Nation's rivers, ponds, reservoirs, and lakes, including the Great Lakes.

San Gabriel—

Mrs. Ralph Heisch

News was received here Saturday morning of the death of Thomas Howard Lovelace of Taylor. He was the son of Mr. and Mrs. Howard Lovelace of this community. Funeral services were conducted at Phillips and Lackey Funeral home Monday at 2 p.m. Burial at Davilla was conducted by a former pastor, Rev. Bill Parmer of Golinda.

Those to attend the vacation bible school associational clinic at Meadowbrook Baptist Church in Rockdale April 28 were Rev. Dean Parmer, Mrs. James Terry, Mrs. Donny Heine, Mrs. Hugh McMillan Mrs. Bill Clark, Mrs. Ralph Heisch and Mrs. Don Copeland.

Irvin Brodnax of Gatesville was a recent visitor in the W. W. Terry home.

Mrs. Howard Fulcher had to return to the hospital in Taylor Wednesday. The allergy condition Denton were weekend visitors of on her arm had become worse.

Mr. and Mrs. Billy Beason of relatives and friends here.

About 20 young people, accompanied by their sponsors, Mrs. Donny Heine, Mrs. Lyn Parmer and Mrs. Gene Northcott, attended the Associational Youth Rally at Rockdale Thuesday night.

Mr. and Mrs. Cruso Heisch of Galveston and Miss Ossie Carroll of Boswell Nursing home in Rockdale were visiting in the Ralph Heisch home this weekend.

Mrs. W. W. Smith is in Fort Worth for two weeks visiting her granddaughter, Mrs. Judy Henry and family.

Don Copeland had surgery on his lip at Scott and White Hospital in Temple Friday and is doing fine.

Mr. and Mrs. Buck Zion and children of Kimpton visited her parents, Mr. and Mrs. Pat McDaniel from Tuesday until Saturday this week.

Mrs. William Stigall and Mr. and Mrs. Joe Adamek of Caldwell were in Houston this weekend to help celebrate the first birthday of their granddaughter, Michelle Lee Stigall.

Mrs. Richard Heine, Mrs. Walter McDaniel, Mrs. Donny Heine and Dawn and Mrs. Pat McDaniel attended a bridal shower honoring Miss Sharon Bigby, bride-elect of Douglas Wuthrich at the Louis Sorenson home in Taylor.

Mr. and Mrs. Dennis Simank and children of Austin were weekend guests of her parents, Mr. and Mrs. Ike Camp.

Mr. and Mrs. Hugo Heine of Corpus Christi visited this weekend with Mr. and Mrs. Richard Heine.

Lacking atmosphere, the moon feels the full brunt of solar radiation, including deadly ultraviolet, X-rays, and gamma rays. Midday temperatures at the moons equator are hotter than boiling water; with the coming of the lunar night they plummet some 500 degrees F.

The sale of king crab meat earns Alaska more than $14 million a year.

Tuna fish can race through the ocean at 47 miles an hour.

For Repairs or Estimates
—Call—
ARMSTRONG PLUMBING SERVICE
697-2174

checked your hospitalization lately?

Hospital costs have gone up. Make sure your protection will provide the higher daily room and surgical benefits you need today. For a free analysis of your health insurance program, without obligation, write, phone or visit —

Call
I. T. GILBERT
697-6766, Cameron, Texas
REPRESENTING
Mutual of Omaha. The Company that pays
Life Insurance Affiliate: United of Omaha
Mutual of Omaha Insurance Company Home Office: Omaha, Nebraska

GREEN'S FUNERAL HOME

CAMERON, TEXAS

Oldest Funeral Establishment and Only Funeral Home With Licensed Lady Mortician In Milam And Surrounding Territory.

When Your Doctor Advises You Need An Ambulance
SPECIFY GREEN'S AMBULANCE

Phone 697-4611 Cameron, Texas

- Life Insurance
- Pre-Need Funeral Service.
- Funeral Consultants
- Burial Insurance
- Ambulance Service
- Large Spacious Chapel

Serving All Religions

BUSINESS and PROFESSIONAL DIRECTORY

Coast Cross No. 1
Bermuda Grass
From Certified Stock
C. H. LAUDERDALE
Rt.1, Caldwell, Texas77836
Deanville Exchange ....
535-4124

Dependability
Any time of day or night that our services are needed you can depend on us. A phone call assures our assuming a responsibility and details willingly.
Phone 697-3661
MAREK-BURNS Funeral Home

SERVE YOURSELF —And— SAVE
At
Mack's Automat
24-Hour Service
PHILLIPS GASOLINE
Deposit 25c, 50c & $1 bills
SH 36 — Next to Safeway

List your Business or Profession in The Herald's Directory at a very low cost to you. It's easy, just call 697-6671. The Cameron Herald

FIRE - CASUALTY - LIFE
CAMP INSURANCE and REAL ESTATE
"For Your Every Need"
CAMERON 697-4622 | BUCKHOLTS LY 3-2055 | ROCKDALE HI 6-2102
Land Loans — Home Loans

Time To Lime
YOUR LAND FOR PROFIT
Use BANDAS Aglime
Call Cameron OX 7-4642
MACK'S OIL CO.

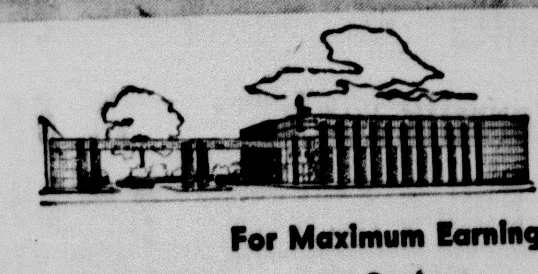

For Maximum Earnings on Savings
See First Federal First.
FIRST FEDERAL SAVINGS And Loan Association
Temple, Texas
AVE. A AND 1ST. STREET
ON THE THRIFT CORNER

THE CAMERON HERALD COVERS THE MILAM AREA-

Always Available In News Stands Throughout Cameron

- St. Edward Hospital
- Keith's Minimax
- Hickman Grocery
- 7-11 Allied
- Day-Nite Drive In
- Green's Grocery
- Lehnert's Drug
- New CameronPharmacy
- Walled Lake Door Co.
- River's Dairyland
- Milam Motel
- Newton Hospital
- Matula Supermarket
- Shuffield Grocery
- Safeway
- Harwell Grocery
- Zink's Food Mart
- Dutchtown Drug
- Dusek Pharmacy
- Hensley-Russell, Inc.
- Dairy Queen
- Texan Cafe
- E. O. Schiller Drug

—MILANO—
- Frank Hartley Serv. Sta.
- Sloan's Cafe

—BUCKHOLTS—
- Svetlik's Cash Grocery

—ROGERS—
- Post Office
- Tuc's Drive In

AND AS NEAR AS YOUR MAIL BOX

THE CAMERON HERALD

KEITH'S MINIMAX

VALUE PRICES!

mean storewide savings for you!

1. EVERYDAY VALUE PRICES

People who regularly shop in our store know we keep prices low every day because the owner owns and operates his own store. His low-cost operation means savings to pass on to you! Our shoppers know we have the best values for the money. We constantly search for the finest and the freshest foods then value price them for you.

2. SPECIAL VALUE PRICES

Low prices are nothing new at our store. Day-in day-out we offer low, low value prices PLUS we offer special deep-cut value prices in our ads and in our store for extra savings. Look for these special values ... many of them are priced lower than discount to save you money! Take advantage of the special values—they mean real value! Shop with us once let us prove we have the values and you'll shop with us again!

VALUE PRICES

We Give S&H Green Stamps

Double S&H Green Stamps Every Tuesday with $2.50 or more purchase.

U.S.D.A. FRESH GRADE "A" WHOLE

Fryers

VALUE PRICED

LB. 29c

Jr. Beef **Chuck Roast** Lb. 59c

Jr. Beef **Chuck Steak** Lb. 69c

Franks Good Value All Meat Roegelein 12-Oz. Pkg. 45c
Bacon Good Value Great with T.V. Egg Lb. 69c
Bacon Good Value Sliced Thick or Thin 2 Lb. Pkg. $1.37
Short Ribs Jr. Beef LB. 49c
Stew Meat Jr. Beef LB. 45c

Spareribs Fresh Meaty Medium Size Lb. 59c
Club Steak Jr. Beef LB. 83c
Swiss Steak Jr. Beef LB. 79c
Shoulder Roast Jr. Beef Lb. 69c
Rump Roast Jr. Beef Lb. 75c

Spinach Del Monte 5 303 cans $1.
Corn Del Monte CS or WK 4 303 cans $1.
Tuna Del Monte Sauces or Sandwiches 3 No. ½ Cans $1.00
Jewel Oil For Cooking 24 Oz. Btl. 39c
Tissue Plush Assorted Facial Box of 200 19c

value prices on produce

Bananas

Central America's Finest

LB. 10c

VALUE PRICED

Potatoes U.S. No. 1 Red Fresh 15 Lbs. 79c
Tomatoes Cello Ctn. For Any Meal Cello Pkg. 33c
Onions Fresh Green Or Crisp Red Cello Radishes 3 For 29c
Avocadoes California Nutritious Each 12c
Corn Fancy Sweet Yellow 3 Ears 29c

Apples

Washington St. Ex. Fancy DELICIOUS

4 lbs. $1

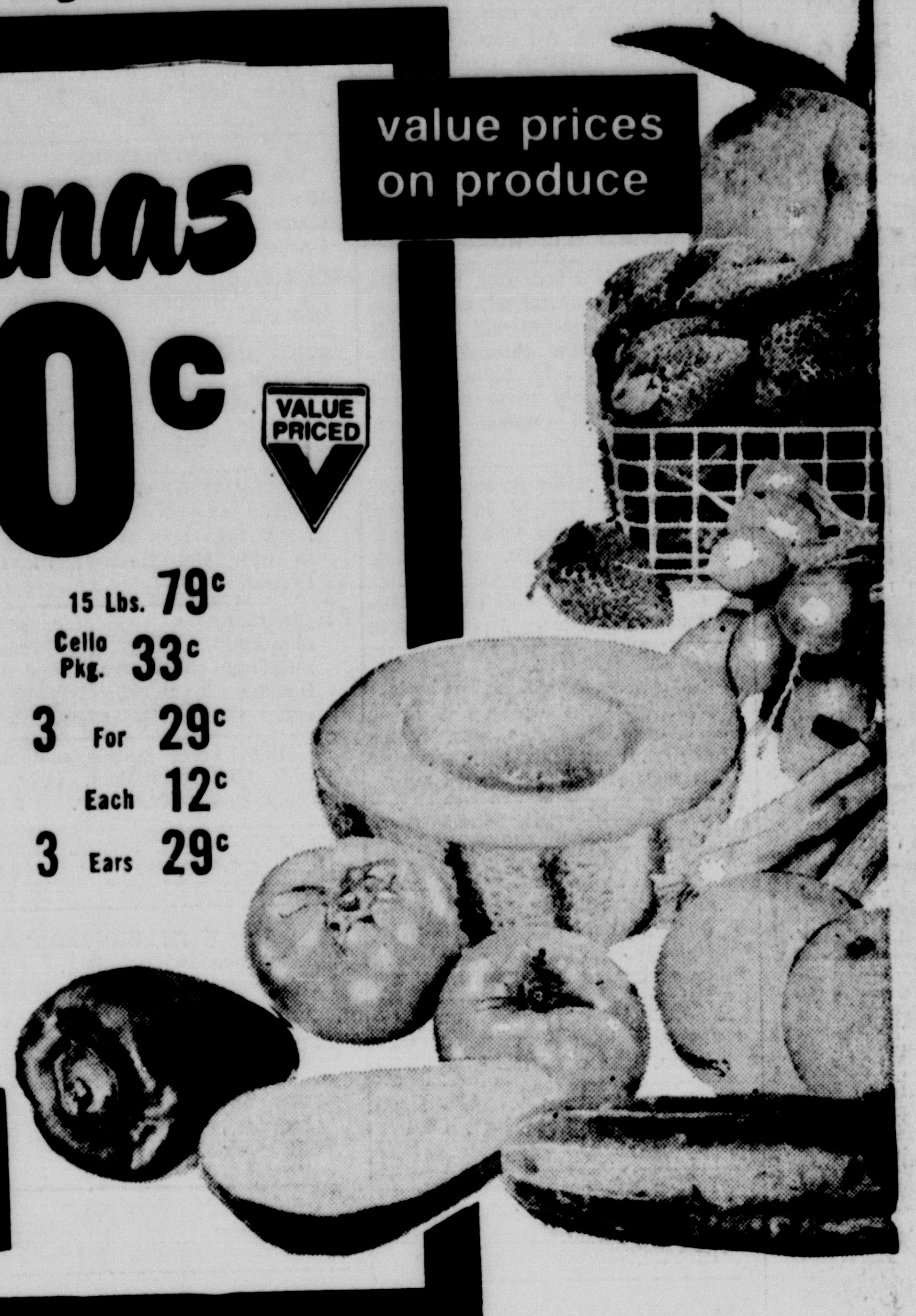

Slender Carnation Assorted Dietetic Drink Mix 4 Pkgs. 69c
Tissue Northern Assorted Bathroom 4 Rolls 39c
Pledge Johnson Furniture Polish Lemon or Regular 7 Oz. Aerosol 69c
Fruit Cocktail Hunt's 4 300 cans $1.
Vienna Saugage Libby 4 cans 89c

Pie Mix Comstock Apple 3 22 Oz. Cans $1.00
Coffee Fleming Regular, Drip, Fine or Elec. Perk 1-Lb. Can 69c
Potato Chips Magic Flake Reg. 57c 49c
Trellis Peas 6 303 cans 89c
Pork & Beans Hunt's 4 2½ cans $1.

IMPERIAL GRANULATED

SUGAR

VALUE PRICED

5 Lb. Bag 39c

Limit 1 with $5.00 Purchase or More Excluding Cigarettes

LIBBY

CATSUP

VALUE PRICED

14 Oz. Btl. 10c

Limit 2, Please

FIRST PICK CUT GREEN

BEANS

VALUE PRICED

No. 303 Can 15c

Gladiola

Flour

VALUE PRICED

5-LB. BAG 49c

GLADIOLA or MINIMAX 25-LB. BAG $1.89

Rice TV Long Grain 2-lb. pkg. 33c
Nabisco Oreo Creme Sandwich 15 Oz. Pkg. 45c

TV JUICE Frozen Orange 12-oz. can 39c
Foil Alcoa Standard Aluminum 25' Size 33c

Margarine

RAINBOW 6 1-Lb. Ctns. $1.00

Cake Mixes Duncan Hines 19-oz. box 39c

Cheese TV Ind. Slic. American 1-Lb. Pkg. 79c
Biscuits TV 3 cans 25c
Buttermilk T.V. or Borden's Hi-Pro Milk ½ Gal. 55c
BBQ Sauce Kraft reg. or Smoky 16 Oz. Btl. 39c

Pot Pies T.V. Frozen Beef, Chicken or Turkey 5 8 Oz. Pkg. $1.
Potatoes Good Value Frozen Crinkle Cut 9 Oz. Pkg. 11c
Vegetables Good Value Frozen Corn, Green Beans, Limas, Mixed or Peas 3 24-Oz. Bags $1.00
Pie Shells Morton Frozen 3 Pkgs. of 2 $1.00

Prices Effective May 8-9-10

We Reserve the Right to Limit Quantity

COCA COLA
12-bot. ctn. plus deposit 59c

CLIP THIS COUPON
50 FREE Green Stamps
With coupon and purchase of Any 4 Light Bulbs
Coupon Expires May 10, 1969

COUPON DAYS
100 FREE Green Stamps
With Coupon And Purchase Of $10. Or More excl Cigarettes
Coupon Expires May 10, 1969

COUPON DAYS
150 FREE Green Stamps
With Coupon And Purchase Of $15. or more excl. cigarettes
Coupon Expires May 10, 1969

T.V NOW Showing

Supplement to

THE CAMERON HERALD

WEEKLY tv MAGAZINE

Listings Start Friday, May 9, 1969

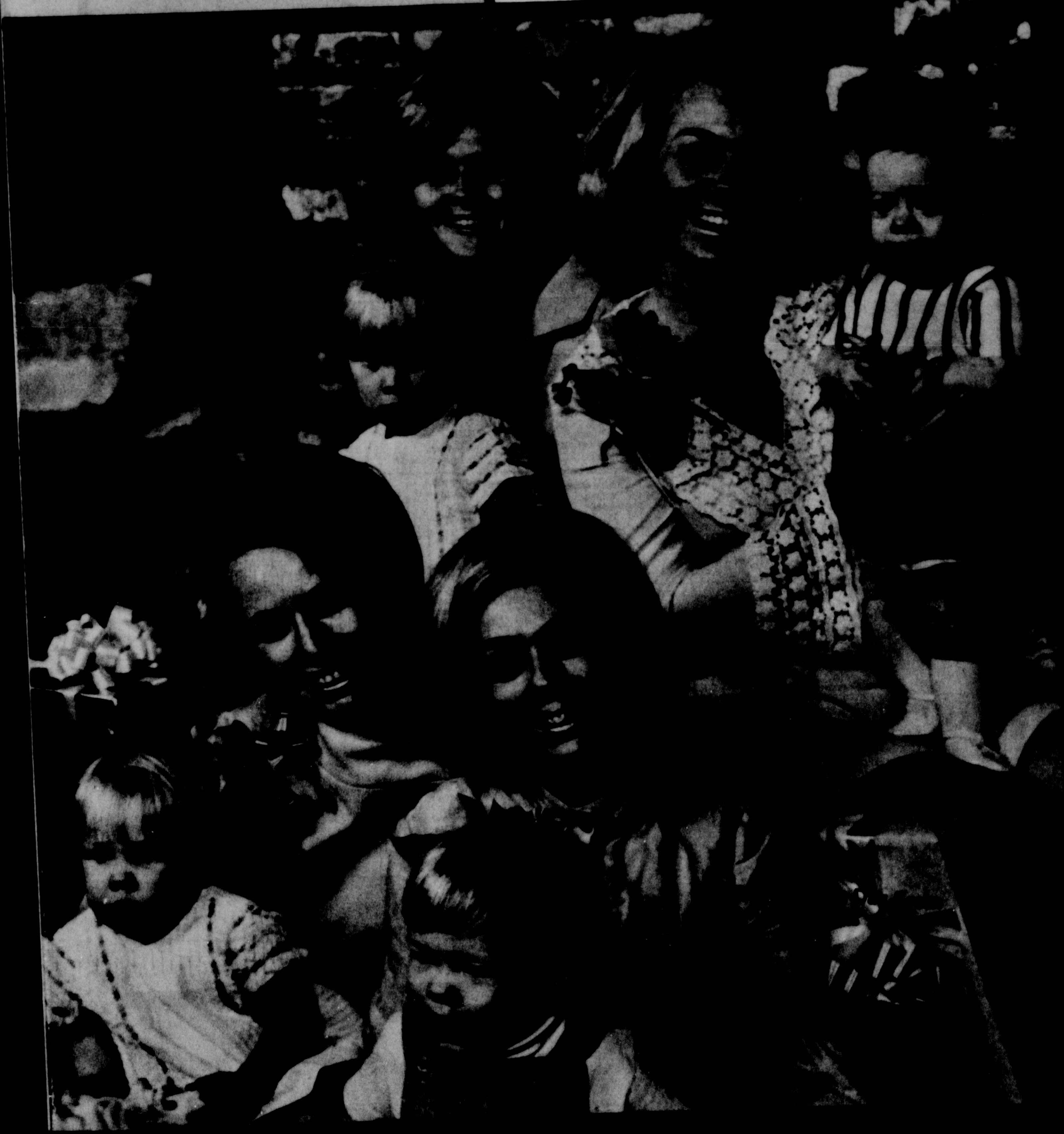

*Indicates Color

MAY 9 **Friday**

Time	3 KBTX (CBS)	6 KCEN (NBC)	7 KTBC (CBS)	9 KLRN (EDU.)	10 KWTX (IND.)	42 KHFI (NBC)
6 :30 :45		RFD*				
7 :00 :15 :30 :45	News '' '' ''	Today Show* '' ''	Joseph Benti News* ''	Preparing Your	News Local News	The Today Show Dateline ''
8 :00 :15 :30 :45	Captain Kangaroo '' ''	'' '' '' ''	Captain Kangaroo* '' ''	Child For Reading What's New Spec ials	Cap't Kangaroo '' ''	'' '' '' ''
9 :00 :15 :30 :45	Lucy Show Beverly Hillbillies	Snap Judgment* Concentration* ''	Lucy Show Beverly Hillbillies	Primary Spanish Sketches & Skits	The Lucy Show Beverly Hillbillies	Romper Room Concen- tration
10 :00 :15 :30 :45	Andy of Mayberry Dick Van Dyke Show	Personality* '' Hollywood Squares*	Andy of Mayberry Dick Van Dyke	Specials Active Spanish Sing/Health	Andy Griffith Dick Van Kyke	Personality '' Hollywood Squares
11 :00 :15 :30 :45	Love of Life Search for Gomorrow	Jeopardy* '' Eye Guess*	Love of Life* Search for Tomorrow*	Specials Spanish Today Art/Music	Love Of Life Search For Tomorrow	Jeopardy '' Eye Guess
12 :00 :15 :30 :45	Ten Acres As the World Turns	Noon News* Cathy's Corn.* Hidden Faces*	Woman's World* As The World Turns*	Specials Primary Spanish Active	Ten Acres As The World Turns	Mid Day Hidden Faces
1 :00 :15 :30 :45	Love is Splen. Thing Guiding Light	Days of Our Lives* The Doctors*	Love is Splen. Thing* Guiding Light*	Spanish Specials Sketches & Skits	Love/Splendor- ed Thing Guiding Light	Days of Our Lives The Doctors
2 :00 :15 :30 :45	Secret Storm Edge of Night	Another World* You Don't Say*	Secret Storm* Edge of Night*	Spanish Today Specials Active	Secret Storm Edge Of Night*	Another World You Don't Say
3 :00 :15 :30 :45	Art Linkletter Town Talk	Match Game* Dennis the Menace	House Party* General Hospital	Spanish Sing/ Health Specials	Linkletter Show* Better Living*	Match Game Dennis the Menace
4 :00 :15 :30 :45	Dream House Bewitched ''	Afternoon Movies '' ''	Uncle Jay Show* Bewitched ''	Art/ Music Misterogers' Neighborhood*	Dream House* Bewitched ''	Bozo's Big Top/* '' ''
5 :00 :15 :30 :45	General Hospital Evening News	'' '' Huntley- Brinkley*	Let's Make a Deal Walter Cronkite	Who Knows the Answer? B'Wana Don	Geneneral Hospital Evening News*	Hazel '' Huntley Brinkley
6 :00 :15 :30 :45	News, Weath- er, Sports Wild Wild	Newswatch* '' Big Cats, Little Cats	News Day Wild Wild	What's* New Evening News ''	TX Times News Wild Wild West*	Dateline '' High Chaparral
7 :00 :15 :30 :45	West '' Gomer Pyle	'' '' Name of The Game*	West* '' Gomer Pyle*	Washington Week in Review Continental Comment	'' '' Gomer Pyle*	'' '' Hallmark of Fame*
8 :00 :15 :30 :45	Movie '' '' ''	'' '' '' ''	Movie "The Alphabet Murders" ''	Off and Running* '' Net	Movie "Quantex" '' ''	'' '' '' ''
9 :00 :15 :30 :45	'' '' '' ''	Star Trek* '' ''	'' '' '' ''	Playhouse* '' ''	'' '' '' '' ''	'' '' '' ''
10 :00 :15 :30 :45	News, Weath- er, Sports Judd for the	Newswatch* '' Tonight Show*	News Night* Merv Griffin*	'' '' The Southern Network	TX Final News Judd For the Defense	'' The Tonight Show* ''
11 :00 :15 :30 :45	Defense '' Alfred Hitchcock		'' '' '' ''	Presents Sign Off	'' '' Alfred Hitchock	'' '' '' ''
12 :00 :15 :30 :45	Sign Off		News Sign Off		'' '' Sign Off	Night Owl Movie
1 :00 :15 :30 :45						'' '' Sign Off

*Indicates Color

MAY 10 **Saturday**

Time	3 KBTX (CBS)	6 KCEN (NBC)	7 KTBC (CBS)	9 KLRN (EDU.)	10 KWTX (IND.)	42 KHFI (NBC)
6 :30 :45			Test Pattern			
7 :00 :15 :30 :45	Go Go Gophers Bugs Bunny/	Bugs & His Friends " "	Go Go Gophers* Bugs Bunny/		Go Go Gophers* Bugs Bunny*	Farm & Ranch Spiderman " Fantastic Voyage
8 :00 :15 :30 :45	Road Runner Wackey Races	Super 6* " Top Cat* "	Road Runner* Wacky Races*	TBA " " "	" " Wacky Races*	Super Six Top Cat
9 :00 :15 :30 :45	Archie Show Batman/ Superman	The Flintstones* Kellogg Banana	Archie Show* Batman& Superman*	The Southern Network Presents "	Archy Show* Batman Superman	Flintstones " Banana Bunch
10 :00 :15 :30 :45	Hour " Herculoids "	Splits* " Under Dog*	" " Herculoids* "	Survival " Folk Guitar*	" " Herculoids* "	" " Underdog "
11 :00 :15 :30 :45	Shazzan " Johnny Quest	Story Book Squares* Untamed World*	Shazzan* " American Bandstand*	Net Festival " "	Shazzan* " Johnny Quest*	Storybook Squares Untamed World
12 :00 :15 :30 :45	Moby Dick Lone Ranger	Skippy The Bush Kangaroo Cartoon Carnival	" " Happening 69'	KLRN Auction " Canadian Travel*	Moby Dick* Lone Ranger*	Wrestling " " "
1 :00 :15 :30 :45	Matinee " " "	Wrestling " " "	Wide World of Sports " "	Poindexter Fri. Giant Davey & Gol.* Sing Hi, Sing Lo	Matinee "The Big Beat" "	NB Baseball Philadelphia at St. Louis
2 :00 :15 :30 :45	" " " "	Major League Baseball " "	" " Championship Bowling	Misterogers' Neighborhood B'Wana Don	" " " "	" " " "
3 :00 :15 :30 :45	Golf Classic " "	" " " "	KLRN Action " " "	What's New More than Words and Mus.	Big Picture Parade of Champions	" " " "
4 :00 :15 :30 :45	" " Wide World Of Sports	" " " "	" " " "	Folk Guitar BAMC Newscope* Social Sec. in Amer	Master's Golf " "	Community Remote Flower Show
5 :00 :15 :30 :45	" " Saturday News	Buddy Moore* Huntley-Brinkley*	Bill Anderson Roger Mudd*	The Bookshelf Men and Ideas	Where The Rainbo Ends News "	Porter Waggoner Huntley Brinkley
6 :00 :15 :30 :45	News, Weather, Sports Jackie Gleason	Newswatch* Adam 12* "	Newsday* " Jackie Gleason	Spectrum* " News Comment from	TX Times News Jackie Gleason*	Dateline News A Look at the Light
7 :00 :15 :30 :45	" " Lawrence Welk	Get Smart* Rod McKuen*	" " My Three Sons*	Congress* " Survival	" " Lawrence Welk*	Side* " the Ghost & Mrs. Muir
8 :00 :15 :30 :45	" " Petticoat Junction	Movie "The Sound of Anger"*	Hogan's Heroes* Guns of Will Sonnett*	Capitol Report Masters of the Arts	" " Petticoat Junction*	Movie "Gambit"
9 :00 :15 :30 :45	Mannix " " "	" " " "	It Takes A Thief*	Net Festival " "	Mannix* " " "	" " " "
10 :00 :15 :30 :45	News, Weather, Sports Carol Channing	" " Newswatch* "	News Night* Movie "	Skiing* " Win, Place and Show*	TX Final News Carol Channing	Dateline " Judd For The Defense
11 :00 :15 :30 :45	Special " Alfred Hitchcock	Late Date Theatre "Pirates of the	" " " "	Sign Off	" " Alfred Hitchcock	" Shock Theatre
12 :00 :15 :30 :45		Coast" " Sign Off	" " " Sign Off		Sign Off	" " "
1 :00 :15 :30 :45						Sign Off

Sing-Along -- Carol Burnett (right) joins guests Vince Edwards, actor-singer, and Chita Rivera, musical comedy star, in a sing-filled spoof on yesteryear, on "The Carol Burnett Show", Monday, May 12 in color on the CBS Television Network.

Major Reno (Joseph Cotten) and his wife Caroline (Julie Sommars), despondent over Gen. Custer's policies toward the Sioux Indians, find themselves unable to change the path of history, in **"The Great Sioux Massacre,"** on THE ABC WEDNESDAY NIGHT MOVIE, Wednesday, May 14.

MR. BUSINESSMAN

Do you realize that for only 5^{00} you can have an advertisement this large

IN THIS PUBLICATION

Call the
THE CAMERON HERALD
for details
(AC 817) 697-6671

Television's Now Showing is a new and complete compact TV guide to television viewing in this area. It is provided to the subscribers of this newspaper as a public service of the sponsors whose ads will appear in this issue. Patronize them.

*Indicates Color

MAY 11 **Sunday**

Time	3 KBTX (CBS)	6 KCEN (NBC)	7 KTBC (CBS)	9 KLRN (EDU)	10 KWTX (IND.)	42 KHFI (NBC)
6 :30 :45						
7 :00 :15 :30 :45			Sign On Soc. Sec.* Austin Presents*			Casper " George of The Jungle
8 :00 :15 :30 :45		America Sings* The Wills Family*	Wills Family* Mildred Wicks*	Insight " East. Wisdom & Modern Life	Tom & Jerry* Aquaman* "	Adventures Of Gulliver Fantastic "
9 :00 :15 :30 :45		Oral Roberts* Insight* "	Oral Roberts King Kong*	Spectrum* " News in Perspective*	Linus* " King Kong	Dodley Do Right Let the Bible Speak*
10 :00 :15 :30 :45		This is the Life* Christophers* The Sacred Heart	Bullwinkle* " Discovery* "	" " Net Journal*	Herald of Truth Church Service	Christianity Today Herald of Truth
11 :00 :15 :30 :45	First Baptist Church "	Light of the World* Prince of Peace*	Austin Home Show* Face the Nation*	" " Continental Comment	" " Sterling TV Astro. Batterup	Hyde Park Baptist Church "
12 :00 :15 :30 :45	Movie " " "	Meet the Press* Frontiers of Faith	Panorama* In Pub. Int. Issues & Answers*	French Chef Your Right To Say It*	Astros vs. NY " " "	Astros Vs. New York Baseball "
1 :00 :15 :30 :45	" " " "	Senator Your Income Tax* Your Sen. rep.* Matinee	Insight* " Law & You*	Festival Of Music Creative Person	" " " "	" " " "
2 :00 :15 :30 :45	Texas Open Golf " "	"Scene of the Crime" " "	Texas Open Golf* " "	Conversation* " Periodico* "	" " " "	" " " "
3 :00 :15 :30 :45	" " " "	" " Silent World	" " " "	Bridge with Jean Cox Net Playhouse	" " " Astro Wrapup	The Austin Home Show That Girl
4 :00 :15 :30 :45	Lone Star Sportsman " "	Congressional Report* Frank McGee Sun. Rep.*	Western Star Theatre Lone Star Sportsman*	" " " "	Matinee "This Side of the Law"	Outdoors/w Liberty Mutual Frank McGee
5 :00 :15 :30 :45	21st Century Sterling TV	GE College Bowl* Wild Kingdom*	Twenty First Century* Gal. Marine World*	The Masters* Capitol Report	" " Challenge "	GE College Bowl Wild Kingdom
6 :00 :15 :30 :45	Lassie " Gentle Ben	Huck Finn* Walt Disney*	Lassie* " Gentle Ben*	Firing Line* " "	Lassie* " Gentle Ben*	Huck Finn Walt Disney
7 :00 :15 :30 :45	Ed Sullivan " "	" " Mothers in Law*	Ed Sullivan* " "	Public Broadcast Laboratory "	Ed Sullivan* " "	" " Mothers in Law
8 :00 :15 :30 :45	Smothers Brothers " "	Bonanza* " " "	Smothers Brothers* " "	" " U.S.A. Poetry	Smothers Brothers* " "	Bonanza " " "
9 :00 :15 :30 :45	Mission Impossible " "	Mirror of America* " "	Mission Impossible* " "	Critique* " " "	Mission: Impossible* " "	Mirror of America " "
10 :00 :15 :30 :45	News, Weather, Sports Movie "	Newswatch* " The Tonight Show*	News News* Cinema 7 "Broken	Speaking Freely* " "	" News Movie "Zorba the	Dateline Managers Answ. Avengers "
11 :00 :15 :30 :45	" " " "	" " " "	Lance" " "	The Toy that grew Up Sign Off	Greek" " " "	" " Sign Off
12 :00 :15 :30 :45	" " Sign Off		Sign Off		" " " Sign Off	
1 :00 :15 :30 :45						

*Indicates Color

MAY 12

Monday

Time	3 KBTX (CBS)	6 KCEN (NBC)	7 KTBC (CBS)	9 KLRN (EDU.)	10 KWTX (IND.)	42 KHFI (NBC)
6 :30 :45		RFD*				
7 :00 :15 :30 :45	News " " "	Today Show* " "	Joseph Benti News* "	Preparing Child	News Local News	The Today Show Dateline "
8 :00 :15 :30 :45	Captain Kangaroo " "	" " " "	Captain Kangaroo* " "	What's New " Careers Changing Earth	Cap't Kangaroo " "	" " " "
9 :00 :15 :30 :45	Lucy Show Beverly Hillbillies	Snap Judgment* Concentration* "	Lucy Show Beverly Hillbillies	Primary Spanish World of Change	The Lucy Show Beverly Hillbillies	Romper Room Concen- tration
10 :00 :15 :30 :45	Andy of Mayberry Dick Van Dyke Show	Personality* " Hollywood Squares*	Andy of Mayberry Dick Van Dyke	Changing Earth Science Quest	Andy Griffith Dick Van Kyke	Personality " Hollywood Squares
11 :00 :15 :30 :45	Love of Life Search for Gomorrow	Jeopardy* " Eye Guess*	Love of Life* Search for Tomorrow*	Active Spanish Changing Earth	Love Of Life Search For Tomorrow	Jeopardy " Eye Guess
12 :00 :15 :30 :45	Ten Acres As the World Turns	Noon News* Cathy's Corn.* Hidden Faces*	Woman's World* As The World Turns*	Wordsmith Search- Science Careers	Ten Acres As The World Turns	Mid Day Hidden Faces
1 :00 :15 :30 :45	Love is Splen. Thing Guiding Light	Days of Our Lives* The Doctors*	Love is Splen. Thing* Guiding Light*	Primary Spanish Dis. Science Changing	Love/Splendor- ed Thing Guiding Light	Days of Our Lives The Doctors
2 :00 :15 :30 :45	Secret Storm Edge of Night	Another World* You Don't Say*	Secret Storm* Edge of Night*	Earth Eye/Sounds Libr & Lit/ Books	Secret Storm Edge Of Night*	Another World You Don't Say
3 :00 :15 :30 :45	House Party Town Talk	Match Game* Dennis the Menace	House Party* General Hospital	Changing Earth Art/Music Wordsmith	Linkletter Show* Better Living*	Match Game Dennis the Menace
4 :00 :15 :30 :45	Dream House Bewitched "	Afternoon Movies " "	Uncle Jay Show* Bewitched "	Changing Earth Libr&Lit/ Books	Dream House* Bewitched	Bozo's Big Top* " "
5 :00 :15 :30 :45	General Hospital Evening News	" " Huntley- Brinkley*	Let's Make a Deal Walter Cronkite	TV Action " " "	Geneneral Hospital Evening News*	Hazel " Huntley Brinkley
6 :00 :15 :30 :45	News, Weath- er, Sports Gunsmoke "	Newswatch* " I Dream of Jeannie*	News Day Gunsmoke* "	" " " "	TX Times News Gunsmoke* "	Dateline " Jeannie "
7 :00 :15 :30 :45	" " Here's Lucy	Anderson & Co.* Movie* "Father	" " Lucy Show*	The Chicago Picasso " "	" " Here's Lucy*	Anderson And Co.* Movie "Father
8 :00 :15 :30 :45	Mayberry RFD Family Affair	Goose" " " "	Mayberry RFD Family Affair*	" " " "	Mayberry RFD* Family Affair*	Goose" " " "
9 :00 :15 :30 :45	Big Valley " "	" " " "	Carol Burnett* " "	" " " "	Cosmopolis " " "	" " " "
10 :00 :15 :30 :45	News, Weath- er, Sports FBI "	Newswatch* " Tonight Show*	News Night* " Merv Griffin*	" " Sign Off	Final News " FBI	Dateline " The Tonight
11 :00 :15 :30 :45	" " Alfred Hitchcock		" " " "		" " Alfred Hitchcock	Show " " "
12 :00 :15 :30 :45	Sign Off		News Sign Off		" " Sign Off	Night Owl Movie "A Life in the Balance"
1 :00 :15 :30 :45						Sign Off

PROGRAM HIGHLIGHTS

Vito Scotti is introduced in the recurring role of San Tanco Police Captain Gaspar Formento on ABC-TV's "The Flying Nun" THURSDAY, MAY 15.

In "The Crooked Convent," Captain Formento becomes suspicious of the Nun's activities when he loses twenty-five dollars on the wheel-of-fortune at the convent bazaar. He plants an undercover man and discovers bookmaking going on there.

Sally Field stars as Sister Bertrille, Marge Redmond co-stars as Sister Jacqueline, Madeleine Sherwood as Mother Superior, and Alejandro Rey as Carlos. Shelley Morrison is seen as Sister Sixto.

* * * * *

Preparing to vote in her first presidential election, Ann Marie is so over-zealous in studying the issues that Don Hollinger warns her about becoming a pain in the neck, on ABC-TV's "That Girl", THURSDAY, MAY 15.

In "Secret Ballot", she takes the exercising of her franchise so seriously that when she and Don drive up to Brewster to spend a weekend with her parents, she refuses to tell her enrage father, Lou, how she registered.

Mario Thomas Stars as Ann Marie and Ted Bessell co-stars as Don Hollinger. Lew Parker is featured in the series as Lou Marie and Rosemary de Camp plays Helen Marie.

HEALTH AIDS FOR THE

ENTIRE FAMILY

Whether you need a bottle of iodine

or a prescription filled - - -

Call us - - - we're at your service

DELIVERY SERVICE

Three Registered Pharmacists to Aid You.

Dusek Pharmacy

106 N. Houston 697-2111

Modern Gin

W.E. Beckhusen

SEEDS - FERTILIZERS - INSECTICIDES

BUCKHOLTS, TEXAS

MR. CAMERON MERCHANT

When this is "ON"

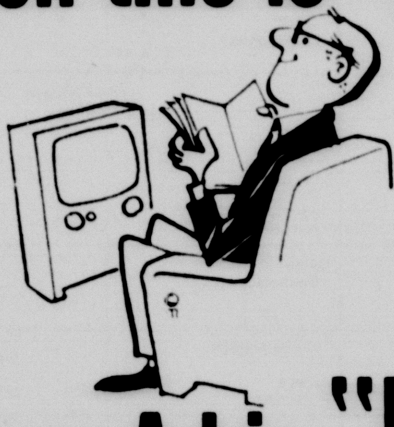

Your Ad is "IN"

(ESPECIALLY DURING THE COMMERCIAL)

* If your ad is in this spot in this TV guide, your potential customers would be reading your message now just as YOU are doing. Call Frank Luecke, 697-6671 to discuss reserving space in "Now Showing". by the week, alternate weeks or monthly.

PONTIAC-BUICK-GMC
BETTER BUYS
AND GOOD SERVICE
Always At
GM
MARK OF EXCELLENCE
WOODUM AUTO SALES
101 E. 4th 697-6673

RAY THOMPSON
PACKAGE STORE
WACO HIGHWAY 697-2431
CAMERON, TEXAS

JOE GLASER
BULLDOZER WORK
LAND CLEARING
TANKS, TERRACING
WE ARE EQUIPPED FOR
SOIL CONSERVATION WORK
PHONE 593-2923
BUCKHOLTS, TEXAS

HOLLOWAY COIN OP. LAUNDRY
CLEAN PREMISES, AMPLE PARKING
1807 N. FANNIN
WE APPRECIATE YOUR BUSINESS
CAMERON, TEXAS

PROGRAM HIGHLIGHTS

Samantha takes an unexpected trip into the Deep South of a century ago and Darrin follows her, on ABC-TV's "Bewitched" THURSDAY, May 15.

In "Samantha Goes South for a Spell", Samantha's cousin, Serena, arrives with her latest boyfriend, disguised as a mynah bird to escape his wife, Brunhilde. The overpowering wife pops in close behind the couple, mistakes Samantha for Serena and zaps Darrin's wife to New Orleans in the year 1868. When Darrin demands that Serena bring Samantha back, he finds himself having to woo her in the tradition of the post-bellum South.

FOR GREATER PROFITS USE
GULF FERTILIZERS
Gulf
COMPLETE LINE OF GULF FARM CHEMICALS
GULF FARM CENTER
SKIP HOBBS MGR.
200 SANTA FE CAMERON 697-2441

WE DO IT ALL
AUTO REPAIR
AIR CONDITIONERS
AUTOMATIC TRANSMISSIONS
TUNE UPS AND COMPLETE
ENGINE REBUILDING
SEE US FOR FREE ESTIMATES
PRECISION AUTO SERVICE
JAMES PARKER NIG MOODY JR.
TEMPLE HIGHWAY

RELAX -- ENJOY LIFE
DINE AT
RIVER'S DAIRYLAND
FEATURING
"WORLD'S FINEST EATIN' CHICKEN"
IT'S BROASTED!
SANDWICHES, MALTS, ICE CREAM
CALL IN ORDERS TO GO
TEMPLE HIGHWAY 697-2391

Tuesday MAY 13

*Indicates Color

Time	3 KBTX (CBS)	6 KCEN (NBC)	7 KTBC (CBS)	9 KLRN (EDU.)	10 KWTX (IND.)	42 KHFI (NBC)
6 :30 :45		RFD*				
7 :00 :15 :30 :45	News " " "	Today Show* " "	Joseph Benti News* "		News Local News	The Today Show Dateline "
8 :00 :15 :30 :45	Captain Kangaroo " "	" " " "	Captain Kangaroo* " "	What's New Franklin- Frost	Cap't Kangaroo " "	" " " "
9 :00 :15 :30 :45	Lucy Show Beverly Hillbillies	Snap Judgment* Concentration* "	Lucy Show Beverly Hillbillies	Roundabout Careers Franklin- Frost	The Lucy Show Beverly Hillbillies	Romper Room Concen- tration
10 :00 :15 :30 :45	Andy of Mayberry Dick Van Dyke Show	Personality* " Hollywood Squares*	Andy of Mayberry Dick Van Dyke	Active Spanish Art/Music Franklin	Andy Griffith Dick Van Kyke	Personality " Hollywood Squares
11 :00 :15 :30 :45	Love of Life Search for Gomorrow	Jeopardy* " Eye Guess*	Love of Life* Search for Tomorrow*	Frost Spanish Today Sing/	Love Of Life Search For Tomorrow	Jeopardy " Eye Guess
12 :00 :15 :30 :45	Ten Acres As the World Turns	Noon News* Cathy's Corn.* Hidden Faces*	Woman's World* As The World Turns*	Health Franklin Frost Roundabout	Ten Acres As The World Turns	Mid Day Hidden Faces
1 :00 :15 :30 :45	Love is Splen. Thing Guiding Light	Days of Our Lives* The Doctors*	Love is Splen. Thing* Guiding Light*	Sing/Health Franklin Frost Sketches	Love/Splendor- ed Thing Guiding Light	Days of Our Lives The Doctors
2 :00 :15 :30 :45	Secret Storm Edge of Night	Another World* You Don't Say*	Secret Storm* Edge of Night*	& Skits Spanish Today Franklin	Secret Storm Edge Of Night*	Another World You Don't Say
3 :00 :15 :30 :45	House Party Town Talk	Match Game* Dennis the Menace	House Party* General Hospital	Frost Active Spanish Sing/Health	Linkletter Show* Better Living*	Match Game Dennis the Menace
4 :00 :15 :30 :45	Dream House Bewitched "	Movie " " "	Uncle Jay Show* Bewitched "	Franklin Frost School Talk	Dream House* Bewitched	Bozo's Big Top/* " "
5 :00 :15 :30 :45	General Hospital Evening News	" Huntley- Brinkley*	Let's Make a Deal Walter Cronkite	TV Action " "	General Hospital Evening News*	Hazel " Huntley Brinkley
6 :00 :15 :30 :45	News, Weath- er, Sports Lancer "	Newswatch* " Jerry Lewis*	News Day Lancer "	" " " "	TX Times News Lancer* "	Dateline " Jerry Lewis
7 :00 :15 :30 :45	" " Red Skelton	" " Julia* "	" " Red Skelton*	" " " "	" " Red Skelton	" " Julia "
8 :00 :15 :30 :45	" " Doris Day*	Movie* "The Purple Plain"	" " Doris Day*	" " " "	" " Doris Day*	Movie "Pink Panther" "
9 :00 :15 :30 :45	Movie "Curtin Call at Cactus Creek"	" " " "	FBI " " "	" " "	Movie "Take One False Step"	" " " "
10 :00 :15 :30 :45	News, Weath- er, Sports Movie "	Newswatch* " Tonight Show*	News Night* Merv Griffin	" " " "	TX Final News It Takes A Thief*	Dateline The Tonight Show
11 :00 :15 :30 :45	" " It Takes A Thief		" " " "	" " " Sign Off	" " Alfred Hitchcock	" " " "
12 :00 :15 :30 :45	" " Alfred Hitchcock		News Sign Off		Sign Off	Night Owl Movie My Pal Gus"
1 :00 :15 :30 :45	Sign Off					Sign Off

*Indicates Color

MAY 14

Wednesday

Time	3 KBTX (CBS)	6 KCEN (NBC)	7 KTBC (CBS)	9 KLRN (EDU.)	10 KWTX (IND.)	42 KHFI (NBC)
6 :30 :45		RFD*				
7 :00 :15 :30 :45	News " " "	Today Show* " "	Joseph Benti News* "	Preparing	News Local News	The Today Show Dateline "
8 :00 :15 :30 :45	Captain Kangaroo " "	" " " "	Captain Kangaroo* " "	Your Child For Reading What's New	Cap't Kangaroo " "	" " " "
9 :00 :15 :30 :45	Lucy Show Beverly Hillbillies	Snap Judgment* Concentration* "	Lucy Show Beverly Hillbillies	Careers Physics Primary Spanish	The Lucy Show Beverly Hillbillies	Romper Room Concen- tration
10 :00 :15 :30 :45	Andy of Mayberry Dick Van Dyke Show	Personality* " Hollywood Squares*	Andy of Mayberry Dick Van Dyke	Sketches & Skits Physics Search for	Andy Griffith Dick Van Kyke	Personality " Hollywood Squares
11 :00 :15 :30 :45	Love of Life Search for Gomorrow	Jeopardy* " Eye Guess*	Love of Life* Search for Tomorrow*	Science Discovering Science Physics	Love Of Life Search For Tomorrow	Jeopardy " Eye Guess
12 :00 :15 :30 :45	Ten Acres As the World Turns	Noon News* Cathy's Corn.* Hidden Faces*	Woman's World* As The World Turns*	Libr& Lit/ Books World of Change	Ten Acres As The World Turns	Mid Day Hidden Faces
1 :00 :15 :30 :45	Love is Splen. Thing Guiding Light	Days of Our Lives* The Doctors*	Love is Splen. Thing* Guiding Light*	Physics Primary Spanish Dental	Love/Splendor- ed Thing Guiding Light	Days of Our Lives The • Doctors
2 :00 :15 :30 :45	Secret Storm Edge of Night	Another World* You Don't Say*	Secret Storm* Edge of Night*	Health Physics Wordsmith Science	Secret Storm Edge Of Night*	Another World You Don't Say
3 :00 :15 :30 :45	House Party Town Talk	Match Game* Dennis the Menace	House Party* General Hospital	Quest Physics Search for Science	Linkletter Show* Better Living*	Match Game Dennis the Menace
4 :00 :15 :30 :45	Dream House Bewitched "	Movie " " "	Uncle Jay Show* Bewitched "	Art/Music Physics Eye/ Sounds	Dream House* Bewitched	Bozo's Big Top/* " "
5 :00 :15 :30 :45	General Hospital Evening News	" " Huntley- Brinkley*	Let's Make a Deal Walter Cronkite	Who Knows the Answer? B'Wana Don	General Hospital Evening News*	Hazel " Huntley Brinkley
6 :00 :15 :30 :45	News, Weath- er, Sports Here Come	Newswatch* " The Virginian	News Day Glen Campbell	What's New* Evening News	TX Times News Jacques Cousteau	Dateline " The Virginian
7 :00 :15 :30 :45	the Brides Good Guys	" " " "	Show* " Seven Star Theatre	Men and Ideas French Chef	" " The Good Guys*	" " " "
8 :00 :15 :30 :45	Beverly Hillbillies CBS Playhouse "Shadow	Kraft Music Hall* "	"Halls of Montezuma" " "	Net Special "	Beverly Hillbillies* Green Acres*	Kraft Music Hall "
9 :00 :15 :30 :45	Game" " " "	Outsider* " " "	" " " "	Critique* " " "	Hawaii Five-O* "	The Outsider " "
10 :00 :15 :30 :45	News, Weath- Movie " "	Newswatch* " Tonight Show*	News Merv	Festival of Music " "	Final News Movie "Ride Beyond	Dateline " The Tonight
11 :00 :15 :30 :45	" " " "		Griffin* " " "	Conversation " Sign Off	Vengeance" " "	Show " "
12 :00 :15 :30 :45	" " Sign Off		Sign Off		" " Sign Off	Night Owl Movie " "
1 :00 :15 :30 :45						" Sign Off

Party Time -- Fred MacMurray, as Steve Douglas is adorned with toddler's paraphernalia by his co-workers in celebration of his impending grandfatherhood, on "My Three Sons" Saturday, May 17 in color on the CBS Television Network.

Dummy With A Mission -- Martin Landau (rear) and Will Kuluva gaze in astonishment at the seated life-sized likeness of Kuluva which plays a crucial part in the "Mission: Impossible" episode to be rebroadcast Sunday, May 11 in color on the CBS Television Network. In the story, the dummy replaces Kuluva on a jail cot while the live character escapes.

Thursday MAY 15

*Indicates Color

Time	3 KBTX (CBS)	6 KCEN (NBC)	7 KTBC (CBS)	9 KLRN (EDU)	10 KWTX (IND.)	42 KHFI (NBC)
6 :30						
:45		RFD*				
7 :00	News	Today	Joseph			The Today
:15	"	Show*	Benti			Show
:30	"	"	News*		News	Dateline
:45	"	"	"		Local News	"
8 :00	Captain	"	Captain		Cap't	"
:15	Kangaroo	"	Kangaroo*	What's New	Kangaroo	"
:30	"	"	"	Eye/ Sounds	"	"
:45	"	"	"	Places in News		"
9 :00	Lucy	Snap	Lucy	Roundabout	The Lucy	Romper
:15	Show	Judgment*	Show	Wordsmith	Show	Room
:30	Beverly	Concentration*	Beverly	Places in News	Beverly	Concen-
:45	Hillbillies	"	Hillbillies	Libr&Lit/	Hillbillies	tration
10 :00	Andy of	Personality*	Andy of	Books	Andy	Personality
:15	Mayberry		Mayberry	Active	Griffith	"
:30	Dick Van	Hollywood	Dick Van	Spanish	Dick	Hollywood
:45	Dyke Show	Squares*	Dyke	Places in	Van Kyke	Squares
11 :00	Love of	Jeopardy*	Love of	News	Love Of	Jeopardy
:15	Life		Life*	Eye/	Life	"
:30	Search for	Eye	Search for	Sounds	Search For	Eye
:45	Gomorrow	Guess*	Tomorrow*	Science	Tomorrow	Guess
12 :00	Ten	Noon News*	Woman's	Quest	Ten	Mid
:15	Acres	Cathy's Corn.*	World*	Places in	Acres	Day
:30	As the	Hidden	As The	News	As The	Hidden
:45	World Turns	Faces*	World Turns*	Roundabout	World Turns	Faces
1 :00	Love is Splen.	Days of	Love is	Careers	Love/Splendor-	Days of
:15	Thing	Our Lives*	Splen. Thing*	Places in	ed Thing	Our Lives
:30	Guiding	The	Guiding	News	Guiding	The
:45	Light	Doctors*	Light*	World of	Light	Doctors
2 :00	Secret	Another	Secret	Change	Secret	Another
:15	Storm	World*	Storm*	Eye/	Storm	World
:30	Edge of	You	Edge of	Sounds	Edge Of	You Don't
:45	Night	Don't Say*	Night*	Places in	Night*	Say
3 :00	Kentucky	Match	House	News	Linkletter	Match
:15	Derby	Game*	Party*	Discovering	Show*	Game
:30	"	Dennis the	General	Science	Better	Dennis the
:45	"	Menace	Hospital	Libr&Lit/	Living*	Menace
4 :00	Dream	Movie	Uncle Jay	Books	Dream	Bozo's Big
:15	House	"	Show*	Fri. Giant	House*	Top/*
:30	Bewitched	"	Bewitched	Misterogers'	Bewitched	"
:45	"	"	"	Neighborhood		"
5 :00	General	"	Let's Make	Who Knows	General	Hazel
:15	Hospital		a Deal	the Answer?	Hospital	"
:30	Evening	Huntley-	Walter	B'Wana	Evening	Huntley
:45	News	Brinkley*	Cronkite	Don	News*	Brinkley
6 :00	News, Weath-	Newswatch*	Cosmopolis*	What's	TX Times	Dateline
:15	er, Sports		"	New*	News	"
:30	Lennnon	Daniel	"	Evening	Lennon	Daniel
:45	Sisters	Boone*	"	News	Sisters"	Boone
7 :00	"	"	"	Lawn and	"	"
:15	"	"	"	Garden	"	"
:30	Bewitched	Ironsides*	Bewitched*	The Toy	Bewitched*	Ironsides
:45		"	"	That Grew	"	"
8 :00	Movie*	"	Movie	Up	Movie	"
:15	"A Distant	"	"A Distant	"	"	"
:30	Trumpet"	Dragnet*	Trumpet"	Southern	"	Dragnet
:45	"	"	"	Network	"	"
9 :00	"	Dean	"	Presents		Dean
:15	"	Martin*	"	"	"	Martin
:30	"	"	"	Your Right	"	"
:45	"	"	"	to Say It	"	"
10 :00	News, Weath-	"	News	The	News	Dateline
:15	er, Sports	Newswatch*	Night*	Bookshelf	"	"
:30	Avengers	"	Merv	The Creative	The	Tonight
:45	"	Late Date	Griffin	Person	Avengers	Show
11 :00	"	Theatre	"	BAMC	"	"
:15	"	"The Lost	"	Newscope*	"	"
:30	Alfred	World"	"	Social Sec.	A. Hitchcock	"
:45	Hitchcock	Sign Off	"	IN America*	"	"
12 :00	Sign		News	Sign Off	Sign Off	Night Owl
:15	Off		Sign			Movie
:30			Off			"
:45						"
1 :00						"
:15						Sign Off
:30						
:45						

Movie Listings

FRIDAY

8:00 [3] RAW WIND IN EDEN

8:00 [7] THE ALPHABET MURDERS

SATURDAY

1:00 [3] THE BIG BEAT

8:00 [6] THE SOUND OF ANGER*, Burl Ives, James Farentino

10:30 [6] PIRATES OF THE COAST

[7] RIDE BEYOND VENGEANCE

SUNDAY

1:00 [10] PRIVATE LIVES OF ADAM & EVE, Mickey Rooney

1:45 [6] SCENE OF THE CRIME, Van Johnson, Gloria DeHaven

3:00 [3] THIS SIDE OF THE LAW

8:00 [3] ZORBA THE GREEK, Anthony Quinn, Allen Bates

10:30 [7] BROKEN LANCE

MONDAY

4:00 [6] ODDS AGAINST TOMORROW, Harry Belafonte, Robert Ryan

8:00 [6] FATHER GOOSE*,- Leslie Caron, Cary Grant

12:00 [42] FATHER GOOSE, Cary Grant, Leslie Caron

TUESDAY

4:00 [6] THE BROTHERS RICO, Richard Conte, Dianne Foster

8:00 [6] THE PURPLE PLAIN*, Gregory Peck

[4,42] THE PINK FEATHER, Peter Sellers, David Niven

9:00 [10] HAS ANYBODY SEEN MY GAL, Rock Hudson

9:00 [3] ONE FALSE STEP

12:15 [42] MY PAL GUS, Richard Widmark

WEDNESDAY

4:00 [6] FORT MASSACRE, Joel McCrea, Forrest Tucker

7:30 [7] HALLS OF MONTEZUMA

10:30 [3] RIDE BEYOND VENGEANCE

12:00 [42] THE WAYWARD BUS, Jayne Mansfield

THURSDAY

4:00 [6] THE LAST BLITZKEIG, Van Johnson, Kerwin Matthews

8:00 [7] A DISTANT TRUMPET, Derel Bond, Jean Patterson

8:00 [3] A DISTANT TRUMPET

12:00 [42] THE MOONRAKER, Sylvia Syms

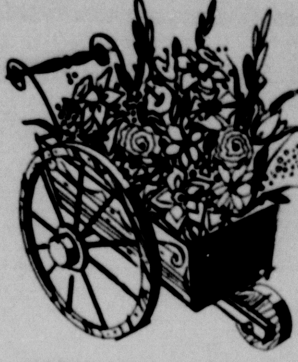

REMEMBER MOTHER'S DAY
MAY 11

Jack Lord's investigations on "Hawaii Five-O" sometimes lead him to pleasant duties, like questioning Susan Kay Logan (center) and Karol Kai.

MRS. ROY D. WOODARD of Mesquite, Texas, represents the 1,500,000th person alive, well and cured of cancer in the United States. That milestone was passed in 1968, according to the American Cancer Society. Mrs. Woodard, mother of two sons, had cancer of the cervix in 1961.

Now Showing
Published Weekly by
TNT CORPORATION
1525 Turtle Creek Blvd.
Dallas, Texas 75207
RI 2-3921
JAMES E. BUERGER,
Publisher

Is Glen Campbell An Overnight Superstar?

Glen Campbell, right, and guest Pat Paulsen on "The Glen Campbell Goodtime Hour" on the CBS Television Network.

Glen Campbell, superstar?

Many say he's achieved that status already. Hardly anyone in show business will argue against his making it.

A year ago, it seemed highly unlikely that the young performer could attain such fame in so short a period of time. Today, however, he's established as a singer, actor, musician and television star, now in his second series, "The Glen Campbell Goodtime Hour," in color on the CBS Television Network.

With six of his record albums simultaneously at the top of the national music charts, Campbell heads the country's current best-seller list of recording artists. His acting ability will be seen in six motion pictures, including the film version of the novel "True Grit," for producer Hal Wallis.

Campbell describes his program as a comedy series with music and a strong emphasis on bright and fresh talents in the entertainment business.

"We have one of the best production staffs in television," Campbell says proudly. "I'm really excited about working with Marty Pasetta again." (Pasetta directed "The Summer Brothers Smothers Show," which the singer hosted.)

The singer admits that the fame and acclaim he has reaped in recent months have had him reeling a little bit.

"Remember, I'm from Delight, Ark., a town with a population of around 500 people," he points out. "I used to think it was a big deal that I knew everybody in town and they all knew me. Now, all of a sudden, I find people all over the country know who I am and, believe me, for a down-home country boy that can be sort of overwhelming."

PATRICK HENRY

"Is life so dear, or peace so sweet, as to be purchased at the price of chains and slavery? Forbid it, Almighty God! I know not what course others may take, but as for me, give me liberty, or give me death!" ***Speech in Virginia Convention, St. John's Episcopal Church, Richmond, Virginia***
(March 23, 1775)

Buy U.S. Savings Bonds, new Freedom Shares

Assurance -- Jock Mahoney, as Tarzan, soothes an excited elephant that joined in a stampede with 300 others, completely wrecking a construction camp, in "Tarzan Goes to Indai", adventure drama on "The CBS Friday Night Movies" Friday, May 16 in color on the CBS Television Network.